

ProCinema

Facts & Figures 2022



D

Kinojahr Schweiz 2022: aufwärts Tendenz – aber immer noch schwierig

Mit 9'066'638 Kinobesucher*innen konnte im Jahr 2022 eine gesamtschweizerische Steigerung der Eintritte (Adm) von 61 % gegenüber dem Vorjahr erzielt werden. Die Erholung verteilt sich sprachregional sehr unterschiedlich, was auf die stark abweichenden COVID-19 Auflagen und die damit einhergehenden Einschränkungen für die Kinos zurückzuführen ist. CHD Plus 65 %, CHF Plus 53 %, CHI Plus 99 %.

Insgesamt geht der Besucherzuwachs 2022 zwar in die richtige Richtung, aber die Rahmenbedingungen, insbesondere nach Einstellung der staatlichen Unterstützung (Ausfallsentschädigung), sind immer noch herausfordernd. Die bereits 2021 verordneten COVID-19 Auflagen und die damit einhergehenden Einschränkungen für die Kinos wurden vom Bundesrat am 17. Februar 2022 (Kinowoche 08/2022) aufgehoben. Erst ab diesem Tag war es wieder möglich ohne COVID-Zertifikat (3G, 2G oder 2G+) einen Kinobesuch zu geniessen.

Beim Vergleich mit dem Vorpandemie-Jahr 2019 liegen die Zuschauerzahlen nach den ersten sieben Kinowoche 2022 bereits 50 %, oder ca. 1 Mio Besucher*innen zurück. Trotz Aufhebung der Beschränkungen erholt sich die Kinobranche nur langsam. Lediglich bei 4 Kinowoche des gesamten Jahres wurden höhere Eintrittszahlen als 2019 erreicht. Der Rückgang 2022 gegenüber dem Durchschnitt von 2017–2019 liegt bei 30 % oder ca. 3.9 Mio Besucher*innen. Wenig tröstlich ist es dabei, dass andere Länder noch härter betroffen sind. Die USA verzeichnen gegenüber 2019 einen Rückgang von mehr als Minus 35 %, Deutschland Minus 34 %, UK Minus 34 %, und Italien gar Minus 51 %. Einzig Frankreich steht mit einem Minus von 27 % besser da als die Schweiz.

Der durchschnittliche Eintrittspreis bleibt im Berichtsjahr stabil bei CHF 15.83. Somit stieg der Preis für ein Kinoticket in den letzten 10 Jahren in der Schweiz um 1.83 %. Im Vergleich dazu erhöht sich dieser Preis z.B. in Deutschland im selben Zeitraum von € 7.89 auf € 9.26 oder um 14.8 %.

Schweizer Film

Der Marktanteil (MA) des Schweizer Films liegt mit 463'683 Adm bei 5.11 %. Er ist damit leicht höher als 2021 (4.59 %), jedoch unter dem langjährigen Schnitt der Jahre 2014–2021 von 6.69 %.

Auf Platz 1 der erfolgreichsten Schweizer Filme liegt die Komödie «Die goldenen Jahre» mit 78'797 Adm vor dem Dokumentarfilm «Lynx» mit 33'752 Adm und dem Drama «Unruhe» mit 23'990 Adm. Gesamthaft sind 2022 101 neue Schweizer Filme (plus 299 Reprisen) in den Kinos gezeigt worden. Davon 31 Spielfilme mit einem MA von 63.5 %, 67 Dokumentarfilme – MA 34.1 % und 3 Animationsfilme – MA 2.4 %.

TopFilme

«Top Gun: Maverick» führt die Jahreshitparade mit 621'076 Adm deutlich an. Gefolgt von «Minions: The Rise Of Gru» mit 463'064 Adm. «Nur» auf Platz 3 folgt «Avatar: The Way of Water» mit 392'093 Adm. Bemerkenswert ist, dass «Avatar: The Way of Water» diese Besucherzahl in lediglich 2 Wochen (14.12.22 – 28.12.22) erreicht hat. Der Film steht inzwischen mit einem Total von mehr als 1 Mio Adm bei den erfolgreichsten Filmen seit 1995 in den Top10.

Die 100 erfolgreichsten Filme erreichen einen MA von 82 %. Die verbleibenden 18 % teilen sich die Filme auf den Rängen 101–3'369. Die Anzahl aller in den Schweizer Kinos gezeigten Filme ist nach 2021 (2'345) um mehr als 30 % angestiegen. Bei den Premieren beträgt der Zuwachs 19 % und steht bei 460 neuen Filmen (2021: 385).

12 der 15 erfolgreichsten Filme sind «Sequels». Alle Filme der Top15 stammen aus den USA und vertreten vier Filmgenres; Action (67.95 %), Animation (19.08 %), Adventure (6.58 %) und Comedy (6.39 %). Der MA der US-Amerikanischen Produktionen beläuft sich 2022 auf 67.88 %.

Obwohl es fünf 3D-Filme in die Top10 geschafft haben, zeigen die total erzielten 588'503 3D-Eintritte für lediglich 6.49 % des Gesamtmarktes verantwortlich. Der Anteil ist höher als 2021 aber weit unter der Marke von z.B. 2016, als der Wert von 20 % letztmals überschritten wurde.

To get more information: visit our website

www.procinema.ch

Europäischer Film

Mit 1'938'336 Adm und einem MA von 21.38 % liegt der europäische Film (EU 27) leicht über dem Vorjahr (2021: 18.71 %). Insgesamt wurden 1'167 europäische Filme – 209 Premieren und 1'136 Reprisen – vorgeführt. Die Premieren-Filme teilen sich in die Genres Animation (19 Filme mit 140'461 Adm, MA 9.41 %), Dokumentationen (10 Filme mit 36'379 Adm, MA 2.44 %) und Fiction (180 Filme mit 1'315'214 Adm, MA 88.15 %) auf.

Die Kinolandschaft

621 Kinosäle in 265 Kinokomplexen und 89 OpenAir's haben zum Jahresergebnis 2022 beigetragen. Gegenüber 2021 ergibt dies einen Nettoverlust von zwei Kinokomplexen, aber einen Zuwachs von 16 Kinosälen. Das schon so oft bemühte «Kinosterben» hat somit auch 2022 nicht stattgefunden.

Durch die Neueröffnung des blue cinema centers in Chur, steigt die Anzahl der Multiplexe (8 Säle und mehr) in der Schweiz neu auf 18, welche im Berichtsjahr zum ersten Mal einen MA von über 40 % erzielten.

Kinosäle mit «Premium Large Format» (PLF), wie IMAX (5), 4DX (15), ScreenX (4) und DBox (2) erfreuen sich in der Schweiz grosser Beliebtheit. 2022 verzeichneten sie mit 623'502 Adm einen MA von 6.88 %. Beim Umsatz erreichen sie sogar 12.30 %

Alle detaillierten Informationen zum Schweizer Kinojahr 2022 finden Sie auf den nachfolgenden Seiten. Für die gute Zusammenarbeit bedanken wir uns bei allen Kino- und Filmverleih-Unternehmen.

Die vorliegenden Daten basieren auf den bezahlten Eintritten, der beim Bundesamt für Kultur registrierten Kinos und OpenAirs. Festivaleintritte, virtuelle Eintritte (Streaming via Kino-WebSites) und alternativer Content werden bei ProCinema erfasst, sind in dieser Publikation aber nicht berücksichtigt. Nachfolgend die Kennzahlen dieser Datenkategorien:

Datenkategorie	Proj.	Adm.	BO
**Festivaleintritte	926 (*919)	206'058 (*169'366)	3'102'268 (*2'478'871)
***Virtuelle Eintritte	9'308 (*16'496)	22'253 (*39'361)	168'524 (*359'425)
Alternativer Content	509 (*222)	22'353 (*3'070)	564'040 (*67'829)

* in Klammern, Werte für 2021

** Festival International de Films de Fribourg, Fondation GIFF, Festival Cinéma Jeune Public, Genève Fondation FIFDH, Locarno Film Festival, Lugano Fondazione Diritti Umani, Nyon Visions du Réel, Solothurner Filmtage, Zurich Film Festival

*** Die Kinounternehmen betreiben insgesamt 25, im Jahr 2022 aktive, virtuelle Kinosäle (2021: 54)

F

Année cinématographique suisse 2022 : tendance à la hausse – mais les temps restent durs

Avec 9'066'638 entrées (admissions = adm), l'année 2022 a connu une augmentation de 61 % au niveau national par rapport à l'année précédente pour les cinémas. Cette reprise se répartit de manière très différente dans les régions linguistiques, ce qui est dû aux restrictions COVID-19 très différentes dans les différentes parties du pays en 2021. CHD: plus 65 %, CHF: plus 53 %, CHI: plus 99 %.

Dans l'ensemble, l'augmentation du nombre d'entrées en 2022 va certes dans la bonne direction, mais les conditions générales, notamment après l'arrêt du soutien de l'État (indemnités pour pertes de gain), constituent encore et toujours un défi. Les mesures et interdictions liées au COVID-19 prescrites dès 2021 et les restrictions en décaissant pour les cinémas ont été levées par le Conseil fédéral le 17 février 2022 (semaine cinématographique 08/2022). Ce n'est qu'à partir de ce jour qu'il a été possible de profiter à nouveau d'une séance de cinéma sans certificat COVID (3G, 2G ou 2G+).

Si l'on compare avec l'année 2019 qui précédait la pandémie, le nombre adm après les sept premières semaines cinématographiques en 2022 est déjà inférieur de 50 %, ce qui correspond à environ 1 million adm. Malgré la levée des restrictions, le secteur du cinéma ne se rétablit que lentement. Seules quatre semaines de cinéma sur l'ensemble de l'année ont enregistré un nombre d'entrées supérieur à celui de 2019.

La diminution du nombre d'entrées 2022 par rapport à la moyenne de 2017–2019 est de 30 %, soit d'environ 3.9 millions adm. Il est peu réconfortant de constater que d'autres pays sont encore plus durement touchés. Les États-Unis enregistrent une baisse de plus de 35 % par rapport à 2019, l'Allemagne de 34 %, le Royaume-Uni de 34 % et l'Italie de 51 %. Seule la France s'en sort mieux que la Suisse, avec une baisse de 27 %.

Le prix moyen d'une entrée reste stable: 15.83 CHF pendant l'année sous revue, ce qui signifie que le prix d'une place de cinéma a augmenté de 1.83 % en Suisse au cours des dix dernières années. En comparaison, ce prix augmente par exemple en Allemagne sur la même période, passant de 7.89 € à 9.26 €, soit une hausse de 14.8 %.

Film suisse

Avec 463'683 adm, la part de marché (pdm) du film suisse est de 5.11 %. Elle est donc légèrement supérieure à celle de 2021 (4.59 %), mais inférieure à la moyenne à long terme des années 2014–2021 de 6.69 %.

La comédie «Les Belles Années» arrive en tête des films suisses les plus populaires avec 78'797 adm, devant le documentaire «Lynx» avec 33'752 adm et le drame «Unrueh» avec 23'990 adm. 101 nouveaux films suisses (plus 299 reprises) sont sortis en 2022. Parmi eux, 31 longs métrages avec une pdm de 63.5 %, 67 documentaires – pdm 34.1 % et 3 films d'animation – pdm 2.4 %.

Les meilleurs films

«Top Gun: Maverick» est nettement en tête du hit-parade annuel avec 621'076 adm. Il est suivi par «Minions: The Rise Of Gru» avec 463'064 adm. «Avatar: The Way of Water» arrive «seulement» en troisième position avec 392'093 adm. Il est à noter que «Avatar: The Way of Water» a atteint ce nombre d'entrées en seulement 2 semaines (14.12.22–28.12.22). Le film figure désormais parmi les 10 meilleurs films les plus populaires depuis 1995, avec un total de plus d'un million adm.

Les 100 films les plus populaires atteignent une pdm de 82 %. Les films classés en positions 101–3'369 se partagent les 18 % restants. Le nombre de tous les films projetés dans les cinémas suisses a augmenté de plus de 30 % après 2021 (2'345). Pour les premières, l'augmentation est de 19 % et se situe à 460 nouveaux films (2021: 385).

Douze des quinze films les plus populaires sont des «suites (sequels)». Tous les films du top 15 sont américains et représentent quatre genres de films; action (67.95 %), animation (19.08 %), aventure (6.58 %) et comédie (6.39 %). La pdm des productions américaines s'élève à 67.88 % en 2022.

Bien que cinq films en 3D se soient classés parmi les dix meilleurs, le total de 588'503 adm en 3D ne représente que 6.49 % du marché total. Ce pourcentage est plus élevé qu'en 2021, mais bien inférieur à celui de 2016 par exemple, où les 20 % avaient été dépassés pour la dernière fois.

Le cinéma européen

Avec 1'938'336 adm et une pdm de 21,38 %, le film européen (UE 27) est légèrement supérieur à l'année précédente (2021 : 18.71 %). Au total, 1'167 films européens – 209 premières et 1'136 reprises – ont été projetés. Les premières se répartissent entre les genres animation (19 films avec 140'461 adm, pdm 9.41 %), documentaire (dix films avec 36'379 adm, pdm 2.44 %) et fiction (180 films avec 1'315'214 adm, pdm 88.15 %).

Le paysage cinématographique

621 salles de cinéma réparties sur 265 complexes cinématographiques et 89 Open Air ont contribué au résultat annuel 2022. Par rapport à 2021, cela représente une perte nette de deux complexes de cinéma, mais une augmentation de seize salles. La «disparition des cinémas», si souvent évoquée, n'a donc pas eu lieu en 2022.

Grâce à la réouverture du blue cinema center à Coire, le nombre de multiplexes (huit salles et plus) en Suisse s'élève désormais à 18, qui ont atteint pour la première fois une pdm de plus de 40 % au cours de l'année sous revue.

Les salles de cinéma «Premium Large Format» (PLF), comme IMAX (5), 4DX (15), ScreenX (4) et DBox (2), jouissent d'une grande popularité en Suisse. En 2022, ils ont enregistré une pdm de 6.88 % avec 623'502 adm. En termes de chiffre d'affaires, elles atteignent même 12.30 %.

Des informations complémentaires sur l'année cinématographique suisse 2022 sont proposées dans les pages suivantes. Nous remercions tous les exploitants de cinémas et distributeurs de leur précieuse collaboration.

Les présentes données se basent sur les entrées payantes des cinémas et des Open Air enregistrées auprès de l'Office fédéral de la culture. Les entrées dans les festivals, les entrées virtuelles (streaming via les sites web des cinémas) et les contenus alternatifs sont saisis par ProCinema, mais ne sont pas pris en compte dans cette publication. Les chiffres clés de ces catégories de données sont présentés ci-dessous :

Catégorie de données

Catégorie de données	Projection	Entrées (Admission)	BoxOffice
** Entrées aux festivals	926 (*919)	206'058 (*169'366)	3'102'268 (*2'478'871)
*** Entrées virtuelles	9'308 (*16'496)	22'253 (*39'361)	168'524 (*359'425)
Contenus alternatifs	509 (*222)	22'353 (*3'070)	564'040 (*67'829)

* entre parenthèses, valeurs pour 2021

** Festival International de Films de Fribourg, Fondation GIFF, Festival Cinéma Jeune Public, Genève Fondation FIFDH, Locarno Film Festival, Lugano Fondazione Diritti Umani, Nyon Visions du Réel, Solothurner Filmtage, Zurich Film Festival

*** Les entreprises de cinéma exploitent au total 25 salles de cinéma virtuelles actives en 2022. (2021: 54)

Svizzera – anno cinematografico 2022: tendenza al rialzo, ma situazione ancora difficile

Con 9'066'638 spettatori nel 2022 si è registrato un aumento delle presenze a livello nazionale del 61 % rispetto all'anno precedente. La ripresa è ripartita in modo molto diverso tra una regione linguistica e l'altra, il che può essere attribuito alle restrizioni COVID-19 fortemente diverse applicate nelle varie parti del Paese nel 2021. CHD più 65 %, CHF più 53 %, CHI più 99 %.

Nel complesso la crescita del numero di spettatori nel 2022 va nella giusta direzione, ma il contesto operativo, soprattutto dopo la cessazione del sostegno statale (indennità per perdita di guadagno), è ancora difficile. Le misure COVID-19, già imposte nel 2021, e le relative restrizioni alle sale cinematografiche sono state revocate dal Consiglio federale il 17 febbraio 2022 (settimana 08/2022 del calendario cinematografico). Solo a partire da quel giorno è stato nuovamente possibile recarsi al cinema senza un certificato COVID (3G, 2G o 2G+).

Rispetto all'anno pre-pandemia 2019, il numero di spettatori dopo le prime sette settimane cinematografiche del 2022 è già sotto del 50 %, ovvero di circa 1 milione di spettatori. Nonostante l'abolizione delle restrizioni, l'industria cinematografica si sta riprendendo solo lentamente. Lungo l'intero anno cinematografico solo 4 settimane hanno visto un numero di spettatori superiore a quello del 2019. Il calo nel 2022 rispetto alla media 2017–2019 è del 30 %, pari a circa 3.9 milioni di visitatori. Una seppur minima consolazione è che altri Paesi sono stati colpiti ancora più duramente. Gli Stati Uniti hanno registrato un calo di oltre il 35 % rispetto al 2019, la Germania del 34 %, il Regno Unito del 34 % e l'Italia del 51 %. Solo la Francia fa meglio della Svizzera, con un meno 27 %.

Il prezzo medio del biglietto nell'anno in esame è rimasto stabile a 15.83 franchi svizzeri, il che significa che il prezzo del biglietto del cinema in Svizzera è aumentato dell'1.83 % negli ultimi 10 anni. Per fare un confronto, il prezzo in Germania, ad esempio, è aumentato da 7.89 € a 9.26 €, ovvero del 14.8 %, nello stesso periodo.

Film svizzeri

La quota di mercato (QM) dei film svizzeri si assesta al 5.11 % con 463'683 spettatori. È leggermente superiore a quella del 2021 (4.59 %), ma inferiore alla media a lungo termine 2014–2021 del 6.69 %.

Al primo posto tra i film svizzeri di maggior successo c'è la commedia «Die goldenen Jahre» con 78'797 spettatori, davanti al documentario «Lynx» con 33'752 spettatori e al film drammatico «Unrueh» con 23'990 spettatori. Nel 2022 sono stati proiettati nei cinema 101 nuovi film svizzeri (più 299 repliche). Di questi, 31 erano lungometraggi con una QM del 63.5 % 67 documentari (QM 34.1 %) e 3 film d'animazione (QM 2.4 %).

Top Film

«Top Gun: Maverick» guida chiaramente la hit parade annuale con 621'076 spettatori. Segue «Minions: The Rise Of Gru» con 463'064 spettatori. «Solo» al 3° posto segue «Avatar: The Way of Water» con 392'093 spettatori. È notevole che «Avatar: The Way of Water» abbia raggiunto questo numero di spettatori in sole 2 settimane (14.12.22–28.12.22). Il film si colloca ora nella top10 dei film di maggior successo dal 1995 con un totale di oltre 1 milione di spettatori.

I 100 film di maggior successo ottengono una QM dell'82 %. Il restante 18 % è condiviso dai film classificati dal 101 al 3'369 posto. Il numero di tutti i film proiettati

nei cinema svizzeri è aumentato di oltre il 30% dopo il 2021 (2'345). In termini di anteprime, l'aumento è del 19% e si attesta a 460 nuovi film (2021: 385).

12 dei 15 film di maggior successo sono «sequel». Tutti i film della Top15 provenienti dagli Stati Uniti e rappresentano quattro generi cinematografici: azione (67.95%), animazione (19.08%), avventura (6.58%) e commedia (6.39%). La QM delle produzioni statunitensi nel 2022 è del 67.88%.

Sebbene cinque film in 3D siano entrati nella Top10, il totale di 588'503 presenze in 3D rappresenta solo il 6.49% del mercato totale. La quota è superiore a quella del 2021, ma molto inferiore a quella del 2016, quando il valore del 20% è stato superato per l'ultima volta.

Film europei

Con 1'938'336 presenze e una QM del 21.38%, il cinema europeo (UE 27) raggiunge un livello leggermente superiore all'anno scorso (2021: 18.71%). In totale sono stati proiettati 1'167 film europei – 209 prime e 1'136 repliche. Le anteprime sono suddivise nei generi animazione (19 film con 140'461 spettatori, QM 9.41%), documentari (10 film con 36'379 spettatori, QM 2.44%) e fiction (180 film con 1'315'214 spettatori, QM 88.15%).

Il paesaggio cinematografico

621 cinema in 265 complessi cinematografici e 89 OpenAir hanno contribuito al risultato annuale del 2022. Rispetto al 2021 si registra una perdita netta di due complessi cinematografici, ma un aumento di 16 schermi. Nel 2022 non si è quindi verificata la tanto discussa «moria dei cinema».

L'apertura del nuovo Blue cinema di Coira porta a 18 il numero di multiplex (8 schermi e oltre) in Svizzera, che per la prima volta nell'anno in esame ha raggiunto una QM superiore al 40%.

I cinema di grande formato (PLF) come IMAX (5), 4DX (15), ScreenX (4) e DBox (2) sono molto popolari in Svizzera. Nel 2022 hanno registrato una QM del 6.88% con 623'502 presenze. In termini di fatturato, raggiungono addirittura il 12.30%.

Tutte le informazioni dettagliate sull'anno cinematografico svizzero 2022 sono reperibili alle pagine che seguono. Ringraziamo tutte le imprese cinematografiche e di distribuzione per l'ottima collaborazione.

I dati qui presentati si basano sugli ingressi a pagamento nei cinema e negli eventi all'aperto registrati presso l'Ufficio federale della cultura. Gli ingressi ai festival, gli ingressi virtuali (streaming attraverso i siti web dei cinema) e i contenuti alternativi sono registrati da ProCinema, ma non sono inclusi in questa pubblicazione. Di seguito sono riportate le cifre chiave per queste categorie di dati:

Categoria di dati	Projection	Admission	BoxOffice
** Entrate al festival	926 (*919)	206'058 (*169'366)	3'102'268 (*2'478'871)
*** Entrate virtuali	9'308 (*16'496)	22'253 (*39'361)	168'524 (*359'425)
Contenuto alternativo	509 (*222)	22'353 (*3'070)	564'040 (*67'829)

* tra parentesi, i valori per il 2021

** Festival International de Films de Fribourg, Fondation GIFF, Festival Cinéma Jeune Public, Genève Fondation FIFDH, Locarno Film Festival, Lugano Fondazione Diritti Umani, Nyon Visions du Réel, Solothurner Filmtage, Zurich Film Festival

*** Le società cinematografiche gestiscono un totale di 25 schermi cinematografici virtuali, attivi nel 2022. (2021: 54)

E

Cinema year Switzerland 2022: upward trend – but still difficult

With 9'066'638 cinemagoers, a nationwide increase in admissions (adm) of 61% was achieved in 2022 compared to the previous year. The recovery is distributed very differently from one language region to another, which can be attributed to the strongly differing COVID-19 restrictions in the various parts of the country in 2021. CHD Plus 65%, CHF Plus 53%, CHI Plus 99%.

Overall, visitor growth in 2022 is heading in the right direction, but the operating environment, especially after the cessation of government support (compensation for loss of earnings), is still challenging. The COVID-19 requirements already imposed in 2021 and the accompanying restrictions on cinemas were lifted by the Federal Council on 17 February 2022 (Cinema Week 08/2022). Only from this day on was it possible to enjoy a cinema visit again without a COVID certificate (3G, 2G or 2G+).

When comparing with the pre-pandemic year 2019, the audience numbers after the first seven cinema weeks in 2022 are already 50% behind, or about 1 million adm. Despite the lifting of restrictions, the cinema industry is only slowly recovering. Only

4 cinema weeks of the entire year saw higher admissions than in 2019. The decline in 2022 compared to the 2017–2019 average is 30% or about 3.9m adm. It is only a small consolation that other countries have been hit even harder. The USA is down more than 35% on 2019, Germany down 34%, the UK down 34%, and Italy down 51%. Only France is better off than Switzerland, with a minus of 27%.

The average ticket price remained stable in the year under review at CHF 15.83. This means that the price of a cinema ticket in Switzerland has risen by 1.83% in the last 10 years. In comparison, the price in Germany, for example, increased from € 7.89 to € 9.26, or by 14.8%, in the same period.

Swiss Film

The market share (MS) of Swiss film is 5.11% with 463'683 adm. This is slightly higher than in 2021 (4.59%), but below the long-term 2014–2021 average of 6.69%.

In first place among the most successful Swiss films is the comedy "Golden Years" with 78'797 adm, ahead of the documentary "Lynx" with 33'752 adm and the drama "Unruhe" with 23'990 adm. A total of 101 new Swiss films (plus 299 reprises) were shown in cinemas in 2022. Of these, 31 were feature films with an MS of 63.5%, 67 documentaries – MS 34.1% and 3 animated films – MS 2.4%.

TopFilms

"Top Gun: Maverick" clearly leads the annual hit parade with 621'076 adm. Followed by "Minions: The Rise Of Gru" with 463'064 adm. "Only" in 3rd place is "Avatar: The Way of Water" with 392'093 adm. It is remarkable that "Avatar: The Way of Water" reached this number of admissions in only 2 weeks (14.12.22–28.12.22). The film now ranks in the top10 for most successful films since 1995 with a total of more than 1 million adm.

The 100 most successful films achieve an MS of 82%. The remaining 18% is shared by films ranked 101–3'369. The number of all films shown in Swiss cinemas has increased by more than 30% compared to 2021 (2'345). In terms of premieres, the increase is 19% and stands at 460 new films (2021: 385).

12 of the 15 most successful films are "sequels". All films in the Top15 are from the US and represent four film genres: Action (67.95%), Animation (19.08%), Adventure (6.58%) and Comedy (6.39%). The total MS of US productions in 2022 is 67.88%.

Although five 3D films made it into the Top10, the total of 588'503 3D adm represent only 6.49% of the total market. The share is higher than in 2021 but far below the mark of e.g. 2016, when the value of 20% was exceeded for the last time.

European film

With 1'938'336 adm and an MS of 21.38%, European film (EU 27) is slightly higher than last year (2021: 18.71%). A total of 1'167 European films – 209 premieres and 1'136 reruns – were screened. The first-run films are divided into the genres animation (19 films with 140'461 adm, MS 9.41%), documentaries (10 films with 36'379 adm, MS 2.44%) and fiction (180 films with 1'315'214 adm, MS 88.15%).

The cinema landscape

621 cinemas in 265 cinema complexes and 89 OpenAir's contributed to the 2022 annual result. Compared to 2021, this results in a net loss of two cinema complexes but an increase of 16 cinema screens. The so often talked about "dying of the cinema" has therefore not taken place in 2022.

The opening of the new blue cinema center in Chur brings the number of multiplexes (8 screens and more) in Switzerland to 18, which achieved an MS of over 40% for the first time in the year under review.

Premium Large Format (PLF) cinemas such as IMAX (5), 4DX (15), ScreenX (4) and DBox (2) are very popular in Switzerland. In 2022, they recorded an MS of 6.88% with 623'502 adm. In terms of BoxOffice, they even reach 12.30%.

Full details of Switzerland's cinema year 2022 can be found on the following pages. We wish to thank all the cinema exhibitors and film distributors for their cooperation.

The data presented here is based on the number of paid admissions purchased at conventional theaters and open-air cinemas registered with the Federal Office for Culture. Festival admissions, virtual admissions (streaming via cinema websites) and alternative content are recorded by ProCinema but are not included in this publication. The following are the key figures for these data categories:

Data category	Projection	Admission	BoxOffice
** Festival-tickets	926 (*919)	206'058 (*169'366)	3'102'268 (*2'478'871)
*** Virtual-tickets	9'308 (*16'496)	22'253 (*39'361)	168'524 (*359'425)
Alternative Content	509 (*222)	22'353 (*3'070)	564'040 (*67'829)

* in brackets, values for 2021

** Festival International de Films de Fribourg, Fondation GIFF, Festival Cinéma Jeune Public, Genève Fondation FIFDH, Locarno Film Festival, Lugano Fondazione Diritti Umani, Nyon Visions du Réel, Solothurner Filmtage, Zurich Film Festival

*** The cinema companies operate a total of 25, in 2022 active, virtual cinema screens (2021: 54)

INDEX



4	KEYFACTS 2014 – 2022
5	ADMISSIONS AND BOXOFFICE 2022
8	CINEMAS, SCREENS, SEATS 2022
10	ADMISSIONS AND BOXOFFICE 2015 – 2022
11	ADMISSIONS AND BOXOFFICE IN CANTONS 2022
12	ADMISSIONS AND BOXOFFICE IN KEYCITIES 2022
13	WEEKLY ADMISSIONS 2021/2022
14	WEEKLY TOP FILM BY ADMISSIONS 2022
16	DISTRIBUTOR'S MARKETSHARE BY ADMISSIONS 2022
17	COUNTRY'S MARKETSHARE BY ADMISSIONS 2022
18	GENRE'S MARKETSHARE BY ADMISSIONS 2022
19	ORIGINAL-VERSIONS / SYNCHRO-VERSIONS 2008 – 2022
20	MULTIPLEXE'S MARKETSHARE 2001 – 2022
22	TOP 30 FILMS BY ADMISSIONS 2022
23	TOP 30 SWISS FILMS BY ADMISSIONS 2022
24	SWISS FILM'S MARKETSHARE 2006 – 2022
25	SWISS FILM'S MARKETSHARE BY PART, RATE, SCREEN 2022
26	TOP 30 3D-FILMS BY ADMISSIONS / 3D-FILMS IN THEATERS 2022
27	TOP 5 PREMIUM LARGE FORMAT (PLF) BY ADMISSIONS 2022
28	TOP 20 FILMS BY REGIONS 2022
29	TOP 30 FILMS 1995 – 2022
30	TOP 20 FILMS IN KEYCITIES 2022
34	TOP FILMS CLASSIFICATION BY ADMISSIONS, 1–400, 2022
37	NEW RELEASED FILMS IN SWITZERLAND, A–Z 2022
42	CINEMA SCREENS BY PLACE, A–Z 2022
46	OPENAIR SCREENS BY PLACE, A–Z 2022
49	SWISS DISTRIBUTORS 2022
50	PROCINEMA MEMBERS 2022

Editorial

Copyright (©) by ProCinema,
P.O. Box 399, Schwarztorstrasse 56, CH-3000 Bern 14
T +41 (0)31 387 37 00, info@procinema.ch

Pictures:

Copyright © 2022 Paramount Pictures. All Rights Reserved. (Top Gun: Maverick)
Copyright © Filmcoopi Zürich AG (Die goldenen Jahre)

Design by www.neidhart-grafik.ch

KEYFACTS 2014–2022

	Population Switzerland *	Admissions	BoxOffice	Admissions by Resident	BoxOffice by Resident	Average Ticket Price	Exhibitors	Cinemas	Screens
2022	8'738'791	9'066'638	143'546'929	1.04	16.43	15.83	196	265	621
Change to 2021	68'491	3'494'971	55'673'629	0.39	6.29	0.06	4	-2	16
Change to 2021 in %	0.79%	62.73%	63.36%	61.45%	62.08%	0.39%	2.08%	-0.75%	2.64%
2021	8'670'300	5'571'667	87'873'300	0.64	10.13	15.77	192	267	605
2020	8'606'033	4'504'718	69'274'896	0.52	8.05	15.38	193	269	603
2019	8'544'527	12'865'531	198'338'590	1.51	23.21	15.42	193	272	609
2018	8'484'130	12'090'305	183'639'482	1.43	21.65	15.19	194	280	610
2017	8'457'216	13'873'847	209'905'399	1.64	24.82	15.13	194	275	585
2016	8'428'898	13'733'836	207'909'731	1.63	24.67	15.14	189	270	563
2015	8'274'608	14'778'757	229'292'191	1.79	27.71	15.51	194	280	577
2014	8'176'763	13'242'575	205'307'552	1.62	25.11	15.50	193	282	563

	Seats	Resident by Seat	Resident by Screen	Visitor by Screen	Visitor by Seat	Swiss MarketShare **	Admissions Swiss Films **	MarketShare 3D	Admissions 3D-Films
2022	100'662	87	14'072	14'600	90	5.11%	463'683	6.49%	588'503
Change to 2021	1'856	-1	-259	5'391	34	0.52%	207'675	1.22%	294'817
Change to 2021 in %	1.88%	-1.07%	-1.81%	58.53%	59.73%	11.30%	81.12%	23.14%	100.39%
2021	98'806	88	14'331	9'209	56	4.59%	256'008	5.27%	293'686
2020	99'554	86	14'272	7'471	45	13.86%	624'539	2.81%	126'781
2019	101'739	84	14'030	21'126	126	6.81%	875'683	13.04%	1'677'228
2018	105'786	80	13'908	19'820	114	6.36%	769'326	14.12%	1'706'775
2017	102'724	82	14'457	23'716	135	6.75%	936'189	17.87%	2'478'943
2016	100'094	84	14'971	24'394	137	4.51%	619'656	20.64%	2'835'062
2015	104'639	79	14'341	25'613	141	5.52%	816'196	19.46%	2'875'888
2014	105'040	78	14'524	23'521	126	5.09%	674'553	20.92%	2'769'739

* Quelle/Source BFS/OFS 2022

** Only MainCountry Switzerland (without Co-Productions)

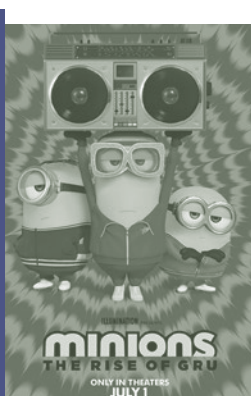

ADMISSIONS AND BOXOFFICE 2022

PART	ADMISSIONS	CHANGE TO 21 IN %	BOXOFFICE	CHANGE TO 21 IN %	AVG. TICKET PRICE	
Cinemas & OpenAirs	German Part	5'987'056	65.18 %	98'017'269	65.83 %	16.37
	French Part	2'840'316	55.70 %	42'369'891	55.96 %	14.92
	Italian Part	239'266	94.59 %	3'159'769	97.44 %	13.21
	Total Switzerland	9'066'638	62.73 %	143'546'929	63.36 %	15.83

Cinemas only	German Part	5'729'982	64.16 %	93'937'992	64.51 %	16.39
	French Part	2'792'168	54.44 %	41'719'249	54.86 %	14.94
	Italian Part	234'156	95.46 %	3'092'490	97.42 %	13.21
	Total Cinemas	8'756'306	61.61 %	138'749'731	62.07 %	15.85

OpenAir-Cinemas only	German Part	257'074	91.72 %	4'079'277	103.46 %	15.87
	French Part	48'148	196.88 %	650'642	187.85 %	13.51
	Italian Part	5'110	61.86 %	67'279	98.38 %	13.17
	Total OpenAirs	310'332	102.22 %	4'797'198	111.81 %	15.46

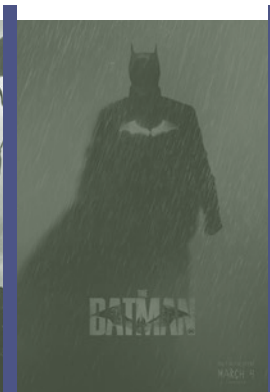
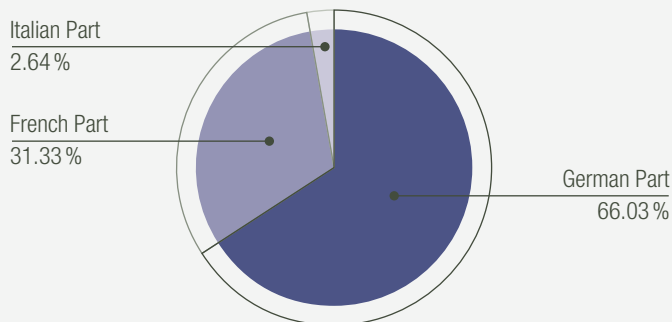

ADMISSIONS AND BOXOFFICE 2022

PART	PROJECTIONS	ADMISSIONS	BOXOFFICE	% OF TOTAL ADMISSIONS	CHANGE TO 21 IN % ADM
KeyCities / NonKeyCities					
KC German Part	274'095	4'100'381	69'356'921	45.22 %	63.64 %
KC French Part	109'734	2'095'418	32'679'582	23.11 %	53.01 %
KC Italian Part	6'587	115'608	1'596'990	1.28 %	98.21 %
*KC Switzerland	390'416	6'311'407	103'633'493	69.61 %	60.45 %
Non-KC German Part	119'236	1'886'675	28'660'348	20.81 %	68.63 %
Non-KC French Part	42'641	744'898	9'690'309	8.22 %	63.83 %
Non-KC Italian Part	10'135	123'658	1'562'779	1.36 %	91.33 %
Non KC	172'012	2'755'231	39'913'436	30.39 %	68.19 %
Switzerland	562'428	9'066'638	143'546'929	100.00 %	62.73 %

*KeyCities: Aarau, Aigle, Baden, Basel, Bern, Biel, Chur, Fribourg, Genève, La Chaux-de-Fonds, Lausanne, Lugano, Luzern, Montreux, Neuchâtel, St. Gallen, Vevey, Winterthur, Zürich

PART	PROJECTIONS 2D	ADMISSIONS 2D	PROJECTIONS 3D	ADMISSIONS 3D	% OF TOTAL ADMISSIONS 3D
KeyCities (KC) / NonKeyCities (NON-KC) Admission 2D / 3D					
KC German Part	261'723	3'786'490	12'372	313'891	7.66 %
KC French Part	105'132	1'942'079	4'602	153'339	7.32 %
KC Italian Part	6'174	111'454	413	4'154	3.59 %
*KC Switzerland	373'029	5'840'023	17'387	471'384	7.47 %
Non-KC German Part	115'087	1'796'438	4'149	90'237	4.78 %
Non-KC French Part	41'844	718'159	797	26'739	3.59 %
Non-KC Italian Part	10'124	123'515	11	143	0.12 %
Non KC	167'055	2'638'112	4'957	117'119	4.25 %
Switzerland	540'084	8'478'135	22'344	588'503	6.49 %

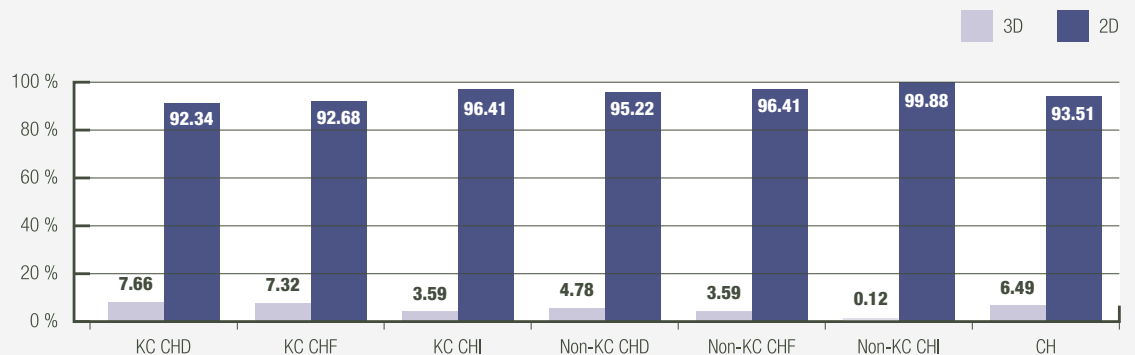

ADMISSIONS AND BOXOFFICE 2022

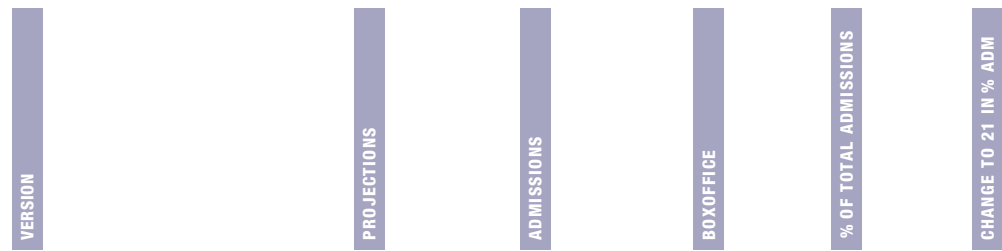

by Version of Language

VERSION	PROJECTIONS	ADMISSIONS	BOXOFFICE	% OF TOTAL ADMISSIONS	CHANGE TO 21 IN % ADM
Original Version	274'195	3'936'242	59'882'284	43.41 %	55.21 %
German Version	215'651	3'566'600	60'046'833	39.34 %	70.38 %
French Version	60'254	1'374'453	21'163'337	15.16 %	62.48 %
Italian Version	12'328	189'343	2'454'475	2.09 %	96.41 %
Switzerland	562'428	9'066'638	143'546'929	100.00 %	62.73 %

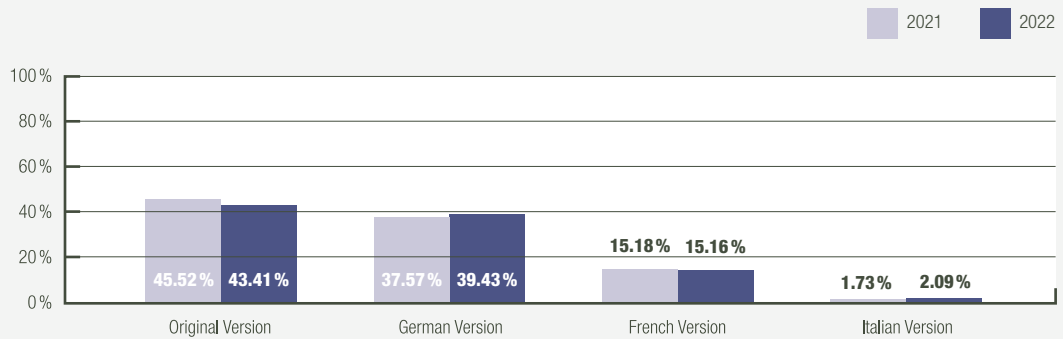

Multiplexe

SCREENS	PROJECTIONS	ADMISSIONS	BOXOFFICE	% OF TOTAL ADMISSIONS	CHANGE TO 21 IN % ADM
*8 Screens plus	217'164	3'673'987	63'385'763	40.52 %	66.32 %
1-7 Screens	345'264	5'392'651	80'161'166	59.48 %	60.37 %
Switzerland	562'428	9'066'638	143'546'929	100.00 %	62.73 %

* Cinedome Abtwil, Arena Basel, Pathé Küchlin Basel, Pathé Westside Bern, blue Cinema Chur, Pathé Dietlikon, Pathé Ebikon, Maxx Emmen, Arena Fribourg, Arena Genève, Pathé Genève, Galleries Lausanne, Cinedome Muri, Kinopolis Schaffhausen, Pathé Spreitenbach, Kiwi Winterthur, Abaton Zürich, Arena Zürich

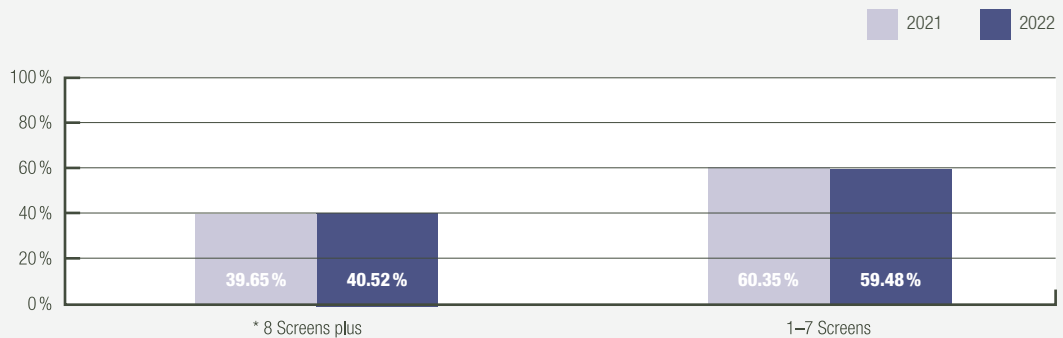

CINEMAS, SCREENS AND SEATS 2022

PART	EXHIBITORS	CINEMAS	SCREENS	SEATS	1 SCREEN	2 SCREENS	3 SCREENS	4 SCREENS	5 SCREENS	6 SCREENS	7 SCREENS	8 SCREENS	9 SCREENS	10 SCREENS	11 SCREENS	12 SCREENS	13 SCREENS	14 SCREENS	18 SCREENS	
Cinemas, Screens, Seats per 31.12.2022 (BAK/OFC registred only)	German	130	172	433	67'954	102	26	8	9	7	6	0	4	0	4	2	2	0	1	1
	French	57	83	165	28'765	56	10	8	2	1	1	1	1	1	0	0	1	0	0	0
	Italien	9	10	23	3'943	6	0	2	1	0	0	1	0	0	0	0	0	0	0	0
TOTAL	196	265	621	100'662	164	36	18	12	8	7	2	5	1	5	2	2	1	1	1	
+ / -	+4	-2	+16	+1'856	-2	+1	-2	0	+1	0	0	+1	-1	0	0	0	0	+1	0	

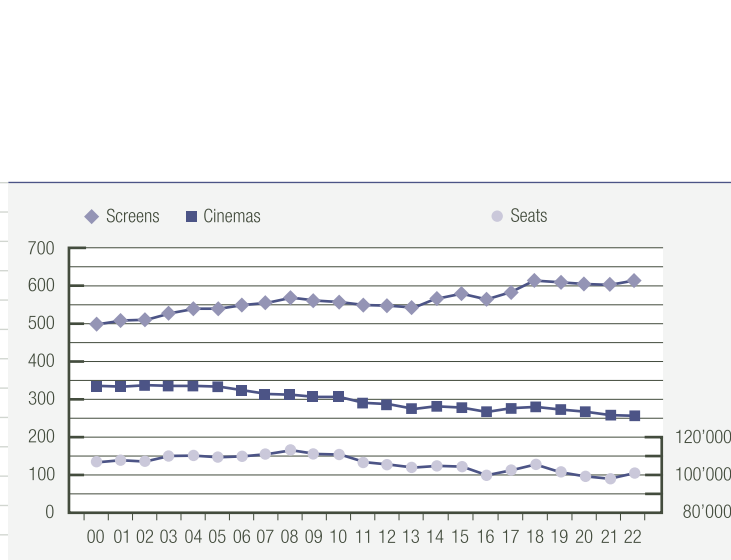

**Cinemas
2000-2022**

YEAR	CINEMAS	SCREENS	SEATS
2000	335	499	106'872
2001	334	508	108'025
2002	337	511	107'320
2003	335	528	110'291
2004	335	540	110'455
2005	334	539	109'596
2006	323	550	110'070
2007	313	556	111'254
2008	311	568	113'292
2009	305	562	111'322
2010	305	558	111'012
2011	291	550	106'997
2012	287	545	105'714
2013	280	541	104'146
2014	282	563	105'040
2015	280	577	104'639
2016	270	563	100'094
2017	275	585	102'697
2018	280	610	105'786
2019	272	609	101'739
2020	269	603	99'554
2021	267	605	98'806
2022	265	621	100'662
Change 2000-2022	-70	122	-6'210



DIGITAL & PREMIUM LARGE FORMAT (PLF) SCREENS (2K/4K-QUALITY) 2009–2022

	2009	2010	2011	2012	2013	2014	2015	2016	2017	2018	2019	2020	2021	2022	CHD	CHF	CHI	TOTAL 2022	% OF TOTAL
Digital Screens	55	142	316	495	523	544	566	548	574	603	602	595	599	614	431	161	22	614	98.87
Digital 3D Screens	52	134	210	267	272	288	288	289	306	328	314	310	306	320	228	84	8	320	51.53
4DX Screens	-	-	-	-	-	-	-	-	-	-	12	12	14	15	11	3	1	15	2.42
IMAX Screens	-	-	-	-	-	-	-	-	-	-	4	4	4	5	4	1	0	5	0.81
ScreenX Screens	-	-	-	-	-	-	-	-	-	-	3	3	4	4	2	2	0	4	0.64
D-BOX Screens	-	-	-	-	-	-	-	-	-	-	2	2	2	2	1	1	0	2	0.32

**Digital Screens / 3D-Screens
2009–2022**

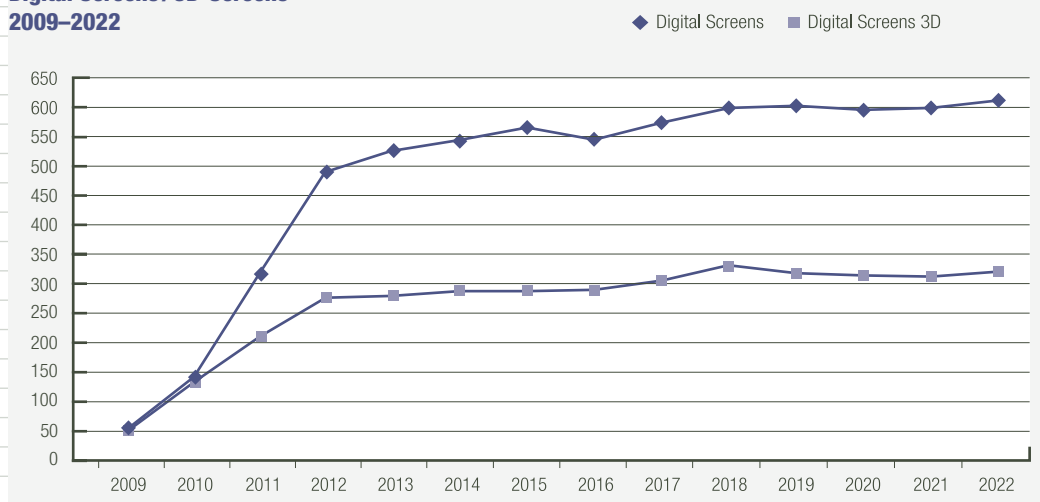

**Premium Large Format (PLF) Screens
2019–2022**

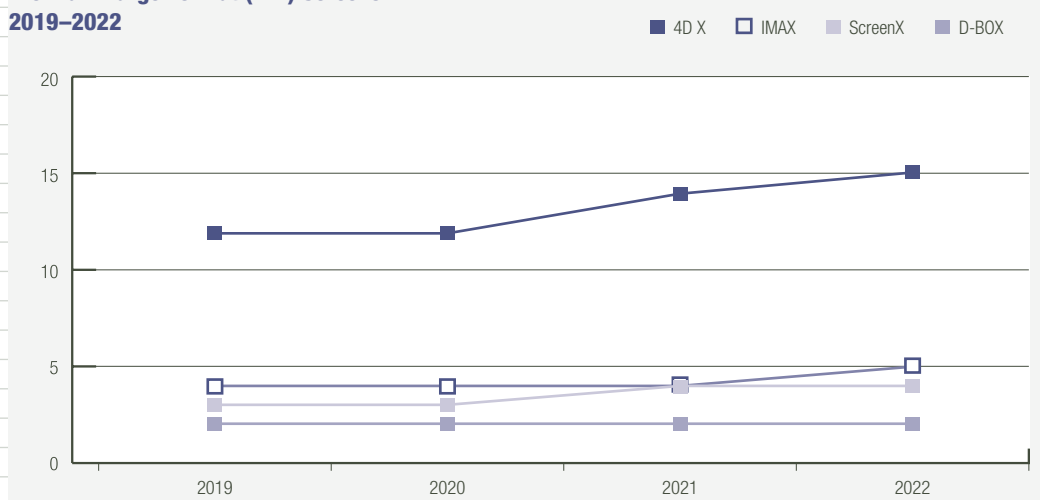

ADMISSIONS AND BOXOFFICE 2015–2022

	PART	PROJECTIONS	ADMISSIONS	BOXOFFICE	% OF TOTAL ADMISSIONS	AVERAGE TICKETPRICE	AVERAGE TICKETPRICE 2D	AVERAGE TICKETPRICE 3D	CHANGE TO PREVIOUS YEAR
2022	German Part	393'331	5'987'056	98'017'269	66.03 %	16.37	15.98	21.72	0.39 %
	French Part	152'375	2'840'316	42'369'891	31.33 %	14.92	14.43	22.05	0.17 %
	Italian Part	16'722	239'266	3'159'769	2.64 %	13.21	13.00	24.28	1.46 %
	Switzerland	562'428	9'066'638	143'546'929	100.00 %	15.83	15.42	21.84	0.39 %
2021	German Part	246'993	3'624'533	59'106'342	65.05 %	16.31	15.94	22.34	2.75 %
	French Part	97'223	1'824'177	27'166'596	32.74 %	14.89	14.50	23.49	4.17 %
	Italian Part	9'306	122'957	1'600'362	2.21 %	13.02	12.74	23.93	0.68 %
	Switzerland	353'522	5'571'667	87'873'300	100.00 %	15.77	15.39	22.67	2.56 %
2020	German Part	228'575	3'182'135	50'503'244	70.64 %	15.87	15.73	20.43	-0.65 %
	French Part	81'978	1'223'113	17'485'714	27.15 %	14.30	14.12	21.38	-1.10 %
	Italian Part	6'815	99'470	1'285'938	2.21 %	12.93	12.83	25.07	-1.77 %
	Switzerland	317'368	4'504'718	69'274'896	100.00 %	15.38	15.22	20.69	-0.25 %
2019	German Part	427'260	8'434'487	134'733'625	65.56 %	15.97	15.48	18.93	1.57 %
	French Part	173'027	4'084'636	59'046'038	31.75 %	14.46	13.90	18.92	1.91 %
	Italian Part	17'460	346'408	4'558'927	2.69 %	13.16	12.81	23.56	-2.57 %
	Switzerland	617'747	12'865'531	198'338'590	100.00 %	15.42	14.89	18.96	1.50 %
2018	German Part	415'203	8'007'113	125'928'175	66.23 %	15.73	15.21	18.56	0.76 %
	French Part	171'620	3'776'721	53'571'499	31.24 %	14.18	13.60	18.46	0.10 %
	Italian Part	16'090	306'471	4'139'808	2.53 %	13.51	13.10	23.78	-3.96 %
	Switzerland	602'913	12'090'305	183'639'482	100.00 %	15.19	14.63	18.57	0.39 %
2017	German Part	405'572	9'277'302	144'806'499	66.87 %	15.61	15.18	17.39	-0.06 %
	French Part	179'311	4'276'958	60'604'025	30.83 %	14.17	13.64	17.02	-0.28 %
	Italian Part	17'369	319'587	4'494'875	2.30 %	14.06	13.67	21.80	-2.97 %
	Switzerland	602'252	13'873'847	209'905'399	100.00 %	15.13	14.65	17.32	-0.06 %
2016	German Part	384'542	8'992'410	140'444'458	65.48 %	15.62	15.15	17.28	-1.31 %
	French Part	173'308	4'411'552	62'683'848	32.12 %	14.21	13.68	16.49	-4.19 %
	Italian Part	16'712	329'874	4'781'425	2.40 %	14.49	14.33	17.20	-3.30 %
	Switzerland	574'562	13'733'836	207'909'731	100.00 %	15.14	14.64	17.05	-2.43 %
2015	German Part	365'944	10'116'489	160'090'092	68.45 %	15.82	15.43	17.47	-0.17 %
	French Part	175'718	4'291'222	63'640'130	29.04 %	14.83	14.24	17.18	0.29 %
	Italian Part	18'758	371'046	5'561'969	2.51 %	14.99	14.77	17.11	-1.07 %
	Switzerland	560'420	14'778'757	229'292'191	100.00 %	15.51	15.07	17.37	0.07 %

Year 1995 = 100 %

Admissions Year 1995–2022 (Year 1995 = 100 %)

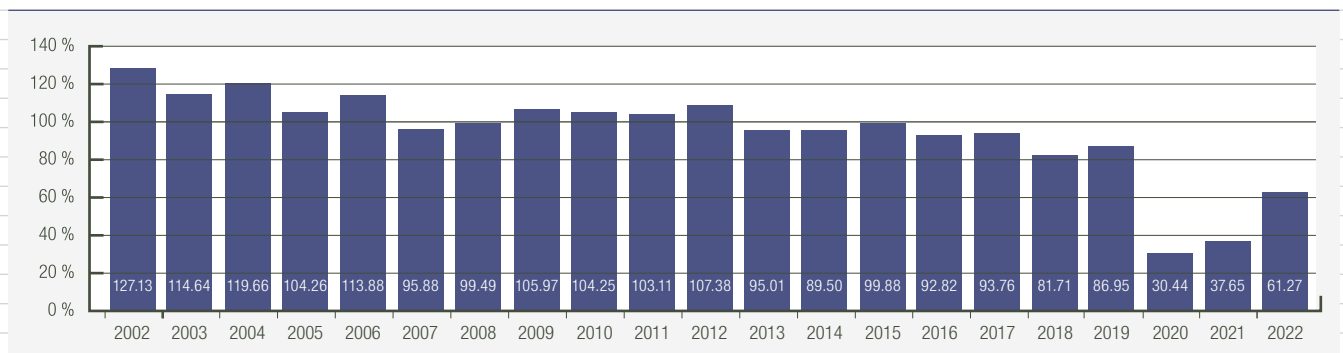

Year 1995 = 100 %

ADMISSIONS AND BOXOFFICE IN CANTONS 2022

CANTON	PROJECTIONS	ADMISSIONS	BOXOFFICE	% OF ADMISSIONS	CHANGE TO 21	POPULATION*	% OF POPULATION
Aargau	40'041	743'755	11'867'535	8.20 %	78.49 %	703'086	8.01 %
Appenzell	760	7'393	103'590	0.08 %	92.53 %	71'945	0.82 %
Basel Land	3'017	29'059	414'684	0.32 %	54.50 %	292'817	3.34 %
Basel Stadt	37'485	565'985	8'048'860	6.24 %	70.64 %	196'036	2.23 %
Bern	69'882	1'080'366	17'971'122	11.92 %	61.35 %	1'047'473	11.93 %
Fribourg	16'736	302'808	4'222'144	3.34 %	49.93 %	329'809	3.76 %
Genève	47'137	915'054	14'413'005	10.09 %	59.25 %	509'448	5.80 %
Glarus	4'533	38'864	540'804	0.43 %	70.86 %	41'190	0.47 %
Graubünden	11'180	138'262	2'054'599	1.52 %	85.82 %	201'376	2.29 %
Jura	6'045	108'123	1'379'213	1.19 %	35.28 %	73'798	0.84 %
Lichtensein	2'146	15'372	220'772	0.17 %	46.71 %	39'039	0.44 %
Luzern	38'325	430'479	7'769'762	4.75 %	58.89 %	420'326	4.79 %
Neuchâtel	13'151	209'951	2'963'466	2.32 %	40.29 %	176'166	2.01 %
Nidwalden	3'128	39'778	610'039	0.44 %	99.52 %	43'894	0.50 %
Obwalden	1'319	4'507	60'045	0.05 %	47.43 %	38'435	0.44 %
Schaffhausen	10'157	97'704	1'682'967	1.08 %	67.44 %	83'995	0.96 %
Schwyz	5'353	64'952	962'989	0.72 %	75.05 %	163'689	1.86 %
Solothurn	9'564	115'038	1'750'590	1.27 %	80.13 %	280'245	3.19 %
St. Gallen	33'638	517'782	8'349'895	5.71 %	57.67 %	519'245	5.92 %
Thurgau	5'294	102'687	1'434'385	1.13 %	56.48 %	285'964	3.26 %
Ticino	16'722	239'266	3'159'769	2.64 %	94.59 %	352'181	4.01 %
Uri	699	16'770	236'943	0.18 %	138.14 %	37'047	0.42 %
Valais/Wallis	8'910	273'622	3'833'994	3.02 %	85.78 %	353'209	4.02 %
Vaud/Waadt	59'664	1'064'914	16'299'572	11.75 %	55.23 %	822'968	9.38 %
Zug	3'512	84'421	1'289'130	0.93 %	57.69 %	129'787	1.48 %
Zürich	114'030	1'859'726	31'907'055	20.51 %	61.27 %	1'564'662	17.83 %
Total 2022	562'428	9'066'638	143'546'929	100.00 %	62.73 %	8'777'830	100.00 %

* Quelle/Source BFS/OFS 2022

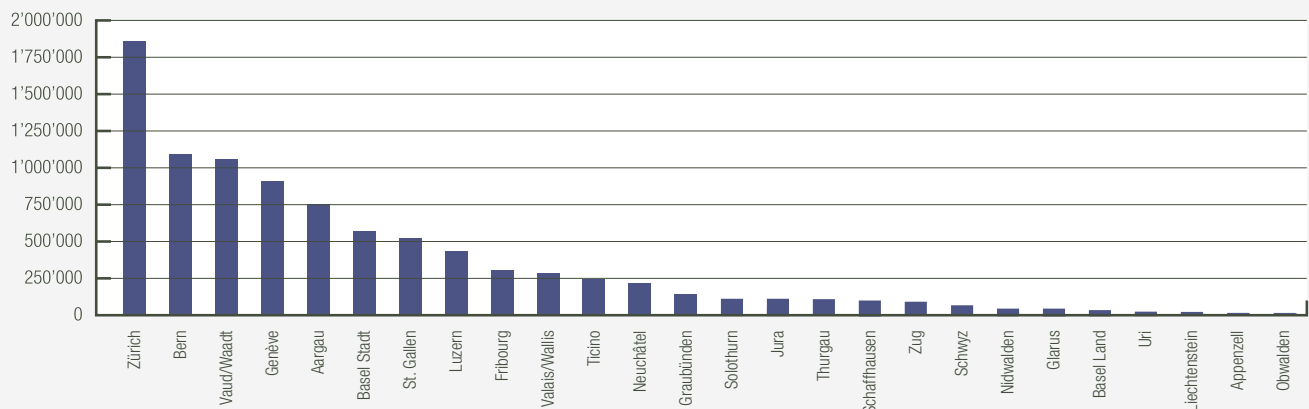

ADMISSIONS AND BOXOFFICE IN KEYCITIES 2022

CITY	PART	PROJECTIONS	ADMISSIONS	BOXOFFICE	% OF TOTAL ADM	CHANGE TO 21 IN % OF ADM	POPULATION*	% OF POPULATION
Aarau	CHD	4'237	89'688	1'314'259	0.99%	66.21%	21'773	0.25%
Aigle	CHF	2'909	63'002	888'563	0.69%	61.34%	10'776	0.12%
Baden	CHD	19'267	294'524	5'042'183	3.25%	73.44%	19'634	0.22%
Basel	CHD	36'784	525'721	7'462'920	5.80%	69.43%	173'064	1.98%
Bern	CHD	38'324	643'773	11'448'185	7.10%	61.96%	134'290	1.54%
Biel	CHD	11'614	133'357	1'966'689	1.47%	47.85%	55'140	0.63%
Chur	CHD	1'178	37'101	573'506	0.41%	100.00%	37'875	0.43%
Fribourg	CHF	13'079	228'685	3'205'113	2.52%	48.80%	37'645	0.43%
Genève	CHF	46'223	892'608	14'173'526	9.84%	56.25%	203'401	2.33%
La Chaux-De-Fonds	CHF	4'092	49'990	728'947	0.55%	36.65%	36'748	0.42%
Lausanne	CHF	31'785	623'186	10'350'974	6.87%	53.50%	140'619	1.61%
Lugano	CHI	6'587	115'608	1'596'990	1.28%	98.21%	62'123	0.71%
Luzern	CHD	37'917	401'463	7'354'835	4.43%	58.40%	82'922	0.95%
Neuchâtel	CHF	6'643	143'245	2'046'036	1.58%	41.23%	44'485	0.51%
St. Gallen	CHD	16'918	288'309	4'952'755	3.18%	57.58%	76'328	0.87%
Vevey/Montreux	CHF	5'003	94'702	1'286'423	1.04%	53.98%	45'632	0.52%
Winterthur	CHD	19'746	201'095	3'182'696	2.22%	63.17%	115'129	1.32%
Zürich	CHD	88'110	1'485'350	26'058'893	16.38%	60.70%	423'193	4.84%
Total KeyCities		390'416	6'311'407	103'633'493	69.61%	60.45%	1'720'777	19.69%
Total NonKeyCities		172'012	2'755'231	39'913'436	30.39%	68.19%	7'018'014	80.31%
Total 2022		562'428	9'066'638	143'546'929	100.00%	62.73%	8'738'791	100.00%

* Quelle/Source BFS/OFS 2022

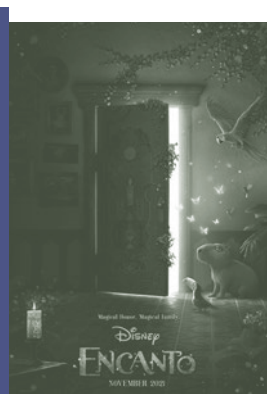
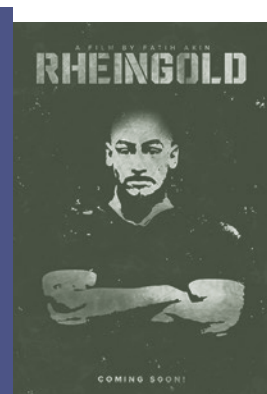
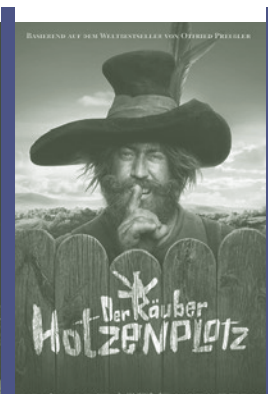
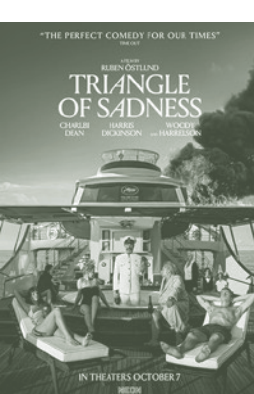
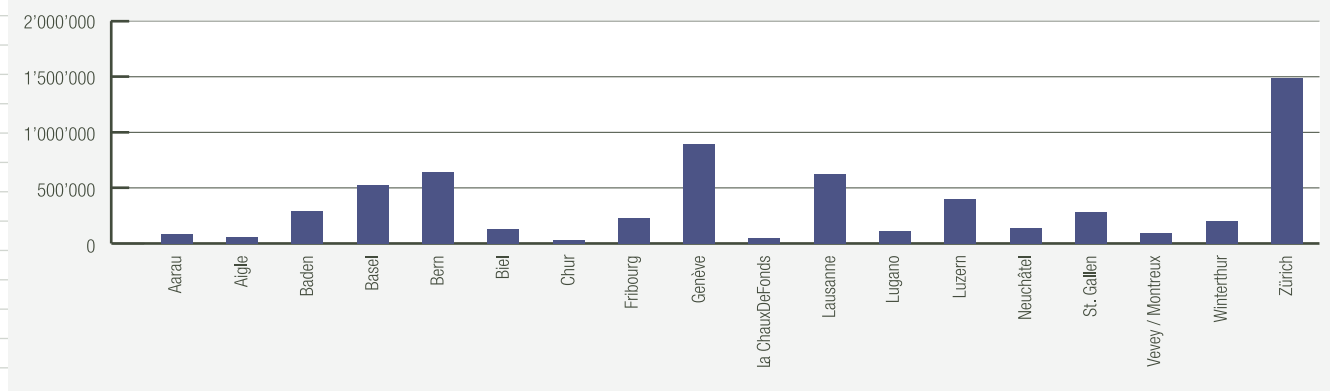

WEEKLY ADMISSIONS 2021/2022

Week 1-26

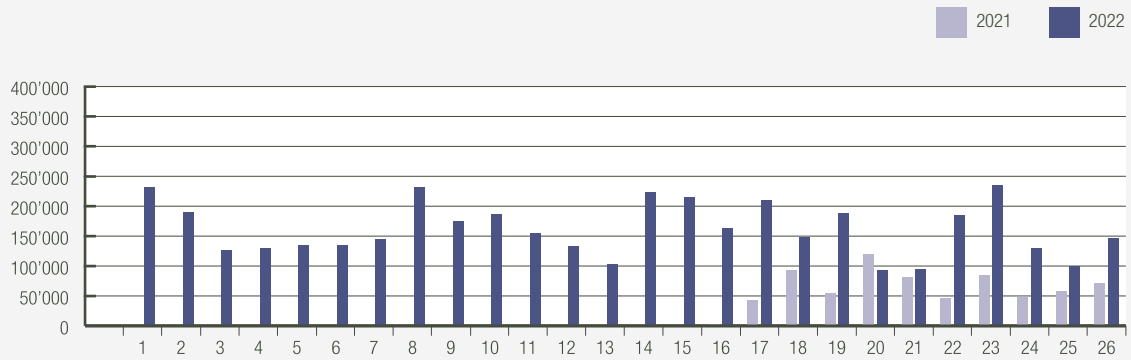

Week 27-52

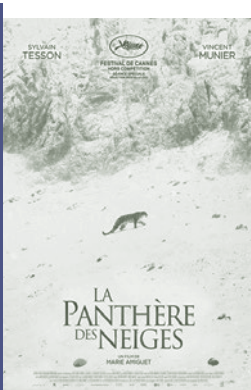
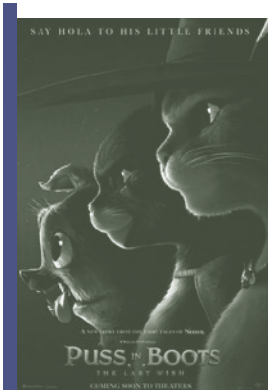
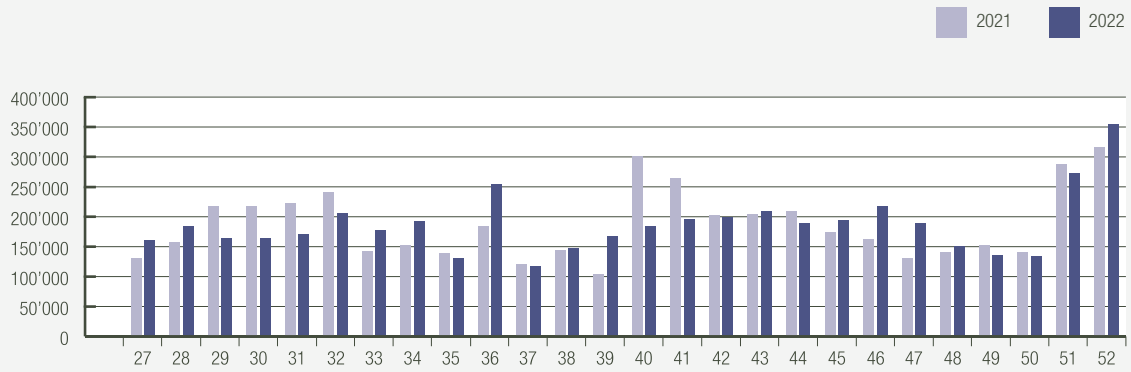

WEEKLY TOP FILM BY ADMISSIONS 2022

WEEK	ORIGINAL TITLE	DISTRIBUTOR	TOTAL ADMISSIONS	% OF WEEKLY ADM	
Week 1–26	1	Spider-Man: No Way Home	SONY PICTURES	76'210	32.95%
	2	Spider-Man: No Way Home	SONY PICTURES	47'560	25.05%
	3	Spider-Man: No Way Home	SONY PICTURES	28'659	22.69%
	4	Spider-Man: No Way Home	SONY PICTURES	21'909	16.97%
	5	Spider-Man: No Way Home	SONY PICTURES	19'017	14.22%
	6	Spider-Man: No Way Home	SONY PICTURES	14'119	10.48%
	7	Death On the Nile	DISNEY	25'509	17.72%
	8	Uncharted	SONY PICTURES	66'893	29.00%
	9	Uncharted	SONY PICTURES	46'840	26.84%
	10	The Batman	WB	69'496	37.23%
	11	The Batman	WB	48'943	31.51%
	12	The Batman	WB	30'727	23.11%
	13	The Batman	WB	18'971	18.48%
	14	Sonic the Hedgehog 2	WB	33'968	15.20%
	15	Fantastic Beasts: The Secrets of Dumbledore	WB	65'873	30.72%
	16	Fantastic Beasts: The Secrets of Dumbledore	WB	66'014	40.64%
	17	Fantastic Beasts: The Secrets of Dumbledore	WB	48'069	22.99%
	18	Fantastic Beasts: The Secrets of Dumbledore	WB	26'530	18.04%
	19	Doctor Strange in the Multiverse of Madness	DISNEY	89'239	47.65%
	20	Doctor Strange in the Multiverse of Madness	DISNEY	35'578	38.64%
	21	Doctor Strange in the Multiverse of Madness	DISNEY	21'816	23.04%
	22	Top Gun: Maverick	WB	100'944	54.52%
	23	Top Gun: Maverick	WB	123'567	52.67%
	24	Jurassic World: Dominion	UNIVERSAL	49'528	38.19%
	25	Top Gun: Maverick	WB	32'468	32.71%
	26	Top Gun: Maverick	WB	38'030	26.05%

Weekly Admissions 2022 – Top Film in % of total week adm

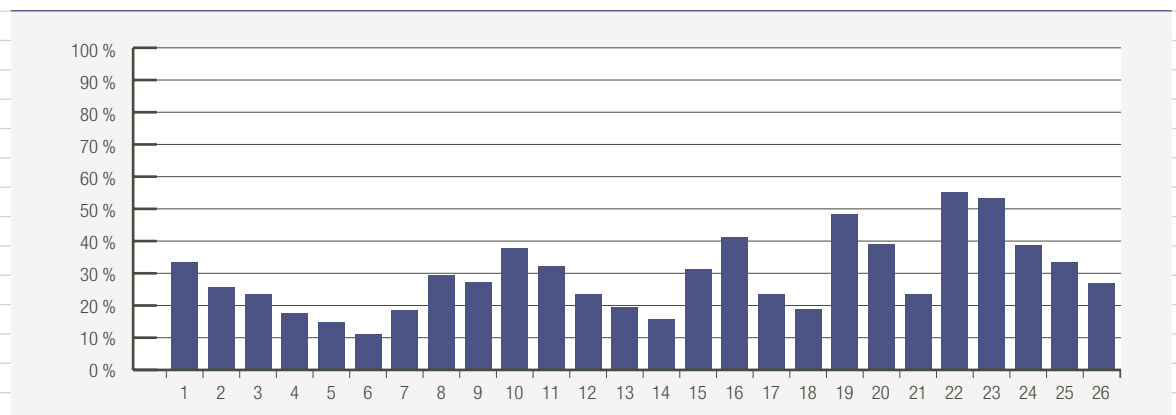

WEEK	ORIGINAL TITLE	DISTRIBUTOR	TOTAL ADMISSIONS	% OF WEEKLY ADM
Week 27-52				
27	Minions: The Rise Of Gru	UNIVERSAL	53'929	33.46 %
28	Minions: The Rise Of Gru	UNIVERSAL	64'317	34.76 %
29	Minions: The Rise Of Gru	UNIVERSAL	49'112	29.83 %
30	Minions: The Rise Of Gru	UNIVERSAL	40'556	24.76 %
31	Minions: The Rise Of Gru	UNIVERSAL	34'484	20.22 %
32	Minions: The Rise Of Gru	UNIVERSAL	32'180	15.60 %
33	Minions: The Rise Of Gru	UNIVERSAL	24'627	13.80 %
34	Minions: The Rise Of Gru	UNIVERSAL	29'909	15.50 %
35	Minions: The Rise Of Gru	UNIVERSAL	14'702	11.28 %
36	Minions: The Rise Of Gru	UNIVERSAL	35'315	13.89 %
37	Minions: The Rise Of Gru	UNIVERSAL	10'721	9.06 %
38	Ticket To Paradise	UNIVERSAL	34'609	23.34 %
39	Ticket To Paradise	UNIVERSAL	35'263	21.08 %
40	Ticket To Paradise	UNIVERSAL	31'997	17.35 %
41	Ticket To Paradise	UNIVERSAL	35'891	18.31 %
42	Ticket To Paradise	UNIVERSAL	26'667	13.32 %
43	Black Adam	WB	40'253	19.23 %
44	Black Adam	WB	29'831	15.73 %
45	Black Adam	WB	20'064	10.34 %
46	Black Panther: Wakanda Forever	DISNEY	73'602	33.80 %
47	Black Panther: Wakanda Forever	DISNEY	47'159	24.98 %
48	Black Panther: Wakanda Forever	DISNEY	24'546	16.23 %
49	Black Panther: Wakanda Forever	DISNEY	15'710	11.61 %
50	Avatar: The Way of Water	DISNEY	13'621	10.14 %
51	Avatar: The Way of Water	DISNEY	177'934	65.36 %
52	Avatar: The Way of Water	DISNEY	200'538	56.54 %

Weekly Admissions 2022 – Top Film in % of total week adm

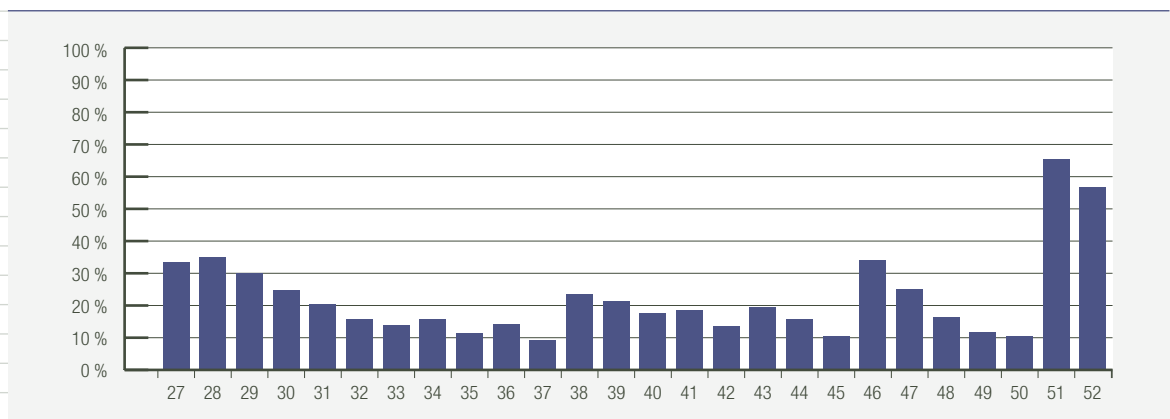

DISTRIBUTOR'S MARKET SHARE BY ADMISSIONS 2022

RANK	DISTRIBUTOR	NEW RELEASE	NEW RELEASE CHD	NEW RELEASE CHF	NEW RELEASE CHI	RE RELEASE	TOTAL RELEASE	PROJECTIONS	ADMISSIONS	MARKET SHARE	3D ADMISSION	% OF 3D ADM
1	WB	18	18	12	11	92	110	102'477	2'112'237	23.30%	122	0.01%
2	UNIVERSAL	24	22	21	20	95	119	97'232	1'682'780	18.56%	111'544	6.63%
3	DISNEY	12	11	11	9	43	55	66'289	1'416'341	15.62%	424'227	29.95%
4	SONY PICTURES	7	7	7	7	7	14	53'322	911'603	10.05%	51'200	5.62%
5	ELITE	36	35	30	15	14	50	52'070	511'724	5.64%	1'340	0.26%
6	FILMCOOPI	29	24	19	10	183	212	33'000	449'366	4.96%	0	0.00%
7	PATHE	37	17	34	8	69	106	26'889	341'486	3.77%	0	0.00%
8	JMH	18	7	18	3	23	41	17'489	284'085	3.13%	0	0.00%
9	PRAESENS	33	29	17	6	80	113	24'546	275'289	3.04%	0	0.00%
10	DCM FILM	15	15	7	2	16	31	15'583	181'695	2.00%	0	0.00%
11	FRENETIC	20	14	15	4	138	158	13'771	158'190	1.74%	0	0.00%
12	XENIX	18	15	18	8	63	81	11'903	142'527	1.57%	0	0.00%
13	OUTSIDE THE BOX	20	17	20	5	30	50	5'237	63'213	0.70%	0	0.00%
14	CINEMWORX	12	9	11	8	26	38	6'047	63'025	0.70%	0	0.00%
15	WALDNER	5	5	4	2	2	7	3'703	43'482	0.48%	0	0.00%
16	TRIGON	12	12	12	7	127	139	3'657	39'838	0.44%	43	0.11%
17	MOVIEBIZ	9	9	4	2	21	30	3'388	35'566	0.39%	0	0.00%
18	SISTER DISTRIBUTION	9	7	9	1	1	10	2'343	30'151	0.33%	0	0.00%
19	AGORA	11	7	11	0	27	38	2'359	25'820	0.28%	0	0.00%
20	AARDVARK FILM EMPORIUM	2	2	1	1	5	7	1'379	22'437	0.25%	0	0.00%
21	LOUISE VA AU CINÉMA	5	3	5	0	2	7	989	14'268	0.16%	0	0.00%
22	FIRST HAND FILMS	7	7	7	5	17	24	1'590	11'527	0.13%	0	0.00%
23	MORANDINI	9	2	1	9	10	19	1'117	11'261	0.12%	0	0.00%
24	CINEMATHEQUE SUISSE	4	3	4	2	74	78	524	8'311	0.09%	0	0.00%
25	SPOT ON	4	4	2	0	11	15	1'126	7'301	0.08%	0	0.00%
26	Various (69)	84	63	49	14	1'733	1'817	14'398	223'115	2.46%	27	0.01%
Total 2022		460	364	349	159	2'909	3'369	562'428	9'066'638	100.00%	588'503	6.49%

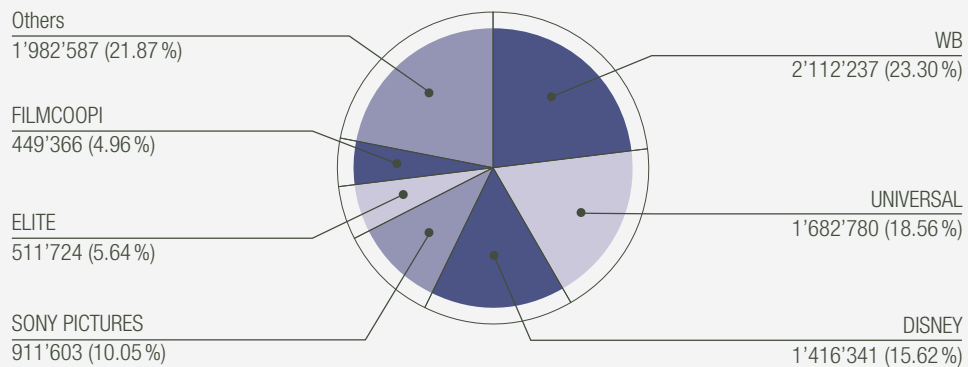

COUNTRY'S MARKET SHARE BY ADMISSIONS 2022

RANK	COUNTRY	NEW RELEASE	NEW RELEASE CHD	NEW RELEASE CHF	NEW RELEASE CHI	RE RELEASE	TOTAL RELEASE	PROJECTIONS	ADMISSIONS	MARKET SHARE	3D ADMISSION	% OF 3D ADM
1	United States	71	70	65	55	772	843	330'128	6'154'791	67.88 %	586'998	9.54 %
2	France	113	62	113	18	520	633	76'135	999'599	11.03 %	0	0.00 %
3	Germany	36	36	7	3	200	236	42'570	534'271	5.89 %	0	0.00 %
4	Switzerland	101	81	66	21	299	400	35'271	463'683	5.11 %	0	0.00 %
5	United Kingdom	17	16	15	9	161	178	19'330	197'128	2.17 %	122	0.06 %
6	Japan	8	8	7	3	91	99	8'260	111'734	1.23 %	0	0.00 %
7	Spain	9	9	7	4	39	48	8'276	109'012	1.20 %	43	0.04 %
8	Sweden	2	2	2	1	35	37	5'306	88'139	0.97 %	0	0.00 %
9	Italy	23	11	11	21	195	218	6'792	77'992	0.86 %	0	0.00 %
10	Belgium	9	5	9	4	21	30	3'905	43'783	0.48 %	1'340	3.06 %
11	Canada	2	2	2	0	21	23	2'144	31'930	0.35 %	0	0.00 %
12	Norway	2	2	1	0	18	20	2'804	29'069	0.32 %	0	0.00 %
13	Australia	2	2	1	0	16	18	2'545	21'842	0.24 %	0	0.00 %
14	Austria	6	6	2	0	43	49	3'152	18'198	0.20 %	0	0.00 %
15	Netherlands	1	1	0	0	19	20	1'111	17'628	0.19 %	0	0.00 %
16	Denmark	4	3	4	1	28	32	1'720	16'781	0.19 %	0	0.00 %
17	South Korea	3	1	3	1	13	16	1'253	15'747	0.17 %	0	0.00 %
18	Finland	1	1	0	1	14	15	1'424	13'436	0.15 %	0	0.00 %
19	Iran	4	3	4	3	12	16	1'130	10'928	0.12 %	0	0.00 %
20	China	2	2	1	0	11	13	858	8'961	0.10 %	0	0.00 %
21	New Zealand	1	1	1	1	12	13	759	7'995	0.09 %	0	0.00 %
22	Kosovo	1	1	1	0	3	4	602	7'514	0.08 %	0	0.00 %
23	Turkey	2	2	2	1	22	24	425	6'988	0.08 %	0	0.00 %
24	Czech Republic	2	2	2	2	14	16	615	6'534	0.07 %	0	0.00 %
25	Russia	4	4	4	0	18	22	566	4'575	0.05 %	0	0.00 %
26	Others (68)	34	31	19	10	312	346	5'347	68'380	0.75 %	0	0.00 %
Total 2022		460	364	349	159	2'909	3'369	562'428	9'066'638	100.00 %	588'503	6.49 %

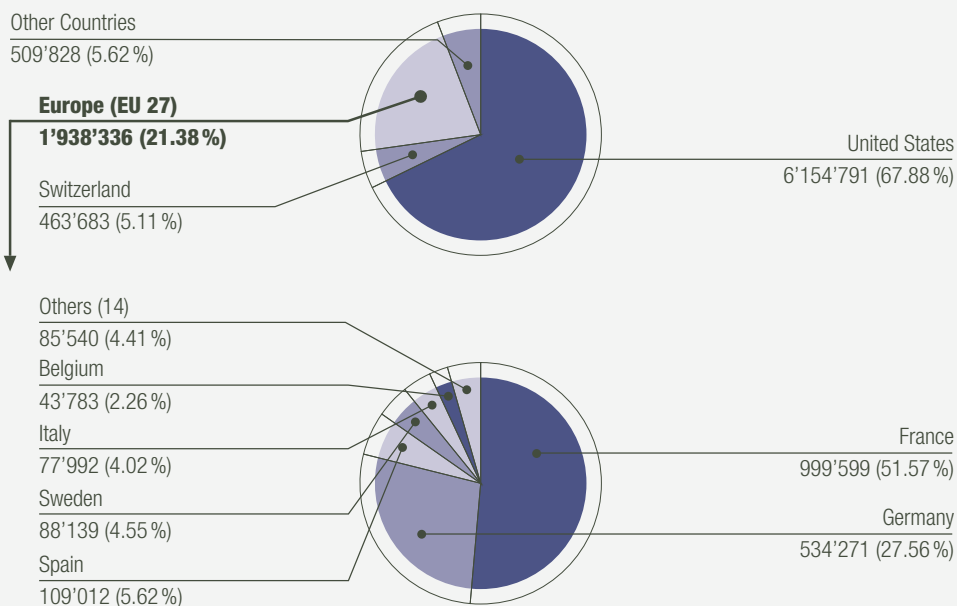

GENRE'S MARKET SHARE BY ADMISSIONS 2022

RANK	GENRE	NEW RELEASE	NEW RELEASE CHD	NEW RELEASE CHF	NEW RELEASE CHI	RE RELEASE	TOTAL RELEASE	PROJECTIONS	ADMISSIONS	MARKET SHARE	3D ADMISSION	% OF 3D ADM
1	Action	24	24	18	17	116	140	145'860	3'129'510	34.52%	472'857	15.11%
2	Animation	40	40	33	17	123	163	86'172	1'379'636	15.22%	90'830	6.58%
3	Comedy	91	57	69	23	381	472	91'304	1'309'158	14.44%	0	0.00%
4	Drama	136	107	112	53	1'235	1'371	93'138	1'162'666	12.82%	43	0.00%
5	Family	11	11	2	2	42	53	26'549	404'595	4.46%	0	0.00%
6	Documentary	93	73	66	24	520	613	26'891	341'458	3.77%	0	0.00%
7	Adventure	6	3	4	1	47	53	18'930	335'453	3.70%	0	0.00%
8	Horror	6	6	5	4	84	90	10'187	217'144	2.39%	27	0.01%
9	Thriller	19	15	16	6	72	91	16'486	161'423	1.78%	0	0.00%
10	Biographical	5	4	3	1	28	33	9'376	137'584	1.52%	0	0.00%
11	Crime	5	2	5	2	77	82	8'421	129'811	1.43%	0	0.00%
12	Sci-Fi	5	4	4	3	31	36	8'343	88'938	0.98%	0	0.00%
13	Road Movie	2	2	2	1	9	11	4'219	79'233	0.87%	0	0.00%
14	Romantic Comedy	5	5	4	2	18	23	5'242	54'888	0.61%	0	0.00%
15	Romantic	3	3	2	1	22	25	4'597	54'572	0.60%	0	0.00%
16	Fantasy	3	3	2	0	21	24	4'351	53'181	0.59%	24'746	46.53%
17	Musical	2	2	0	1	20	22	1'516	15'347	0.17%	0	0.00%
18	Gay and Lesbian	0	0	0	0	12	12	100	5'486	0.06%	0	0.00%
19	Western	0	0	0	0	33	33	299	3'319	0.04%	0	0.00%
20	Black Humor	2	1	1	0	9	11	253	1'642	0.02%	0	0.00%
21	Teenage	1	1	1	1	0	1	150	900	0.01%	0	0.00%
22	Period	1	1	0	0	1	2	11	329	0.00%	0	0.00%
23	Sport	0	0	0	0	3	3	24	176	0.00%	0	0.00%
24	Martial Arts	0	0	0	0	3	3	7	144	0.00%	0	0.00%
25	War	0	0	0	0	2	2	2	45	0.00%	0	0.00%
Total 2022		460	364	349	159	2'909	3'369	562'428	9'066'638	100.00%	588'503	6.49%



ORIGINAL / SYNCHRO-VERSIONS 2008–2022

YEAR	TOTAL ADMISSIONS	OV ADMISSIONS	OV ADMISSIONS %	SYNCHRO ADMISSIONS	SYNCHRO ADMISSIONS %	
Comparison	2008	14'721'041	7'268'888	49.38 %	7'452'153	50.62 %
Original-Synchro-Versions	2009	15'679'963	6'864'343	43.78 %	8'815'620	56.22 %
2008–2022	2010	15'126'047	6'239'669	41.25 %	8'886'378	58.75 %
	2011	15'256'189	6'632'556	43.47 %	8'623'633	56.53 %
	2012	15'888'585	6'672'307	41.99 %	9'216'278	58.01 %
	2013	14'058'405	6'382'038	45.40 %	7'676'367	54.60 %
	2014	13'242'575	5'927'008	44.76 %	7'315'047	55.24 %
	2015	14'778'757	6'497'968	43.97 %	8'280'789	56.03 %
	2016	13'733'836	5'992'026	43.63 %	7'741'732	56.37 %
	2017	13'873'847	6'003'168	43.27 %	7'870'679	56.73 %
	2018	12'090'305	5'482'993	45.35 %	6'607'312	54.65 %
	2019	12'865'531	5'739'694	44.61 %	7'125'837	55.39 %
	2020	4'504'718	2'642'324	58.66 %	1'862'394	41.34 %
	2021	5'571'667	2'536'025	45.52 %	3'035'642	54.48 %
	2022	9'066'638	3'936'242	43.41 %	5'130'396	56.59 %

Original-Synchro-Version in % 2008–2022

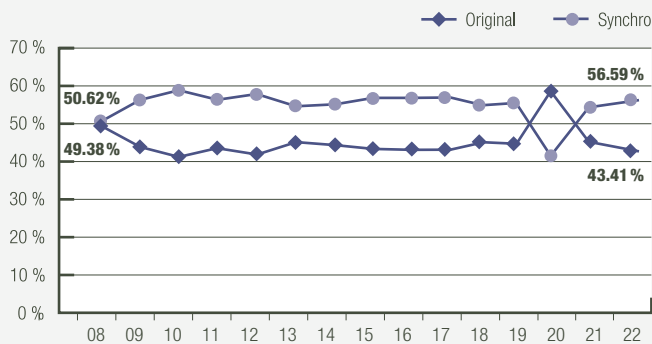

Switzerland Original-Version

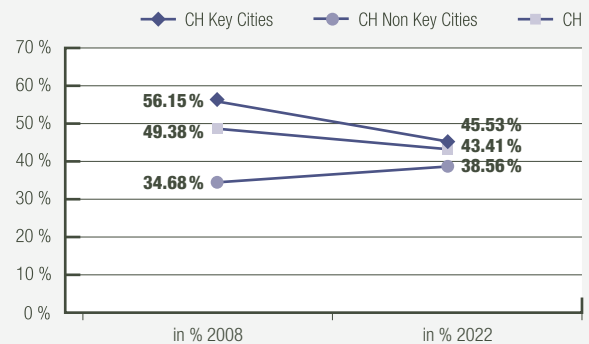

German Part Original-Version

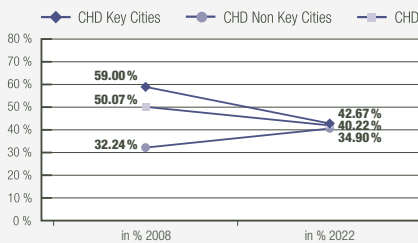

French Part Original-Version

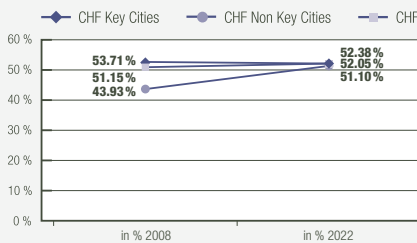

Italian Part Original-Version

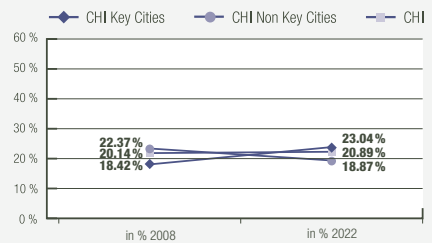

MULTIPLEXE'S MARKET SHARE 2001-2022

YEAR	THEATERS	SCREENS	SEATS	ADMISSIONS	% OF TOTAL ADMISSIONS	CHANGE TO PREVIOUS YEAR %	3D ADMISSION	% OF 3D ADM	3D CHANGE TO PREVIOUS YEAR %
2001	5	47	9'258	2'395'099	13.98%	35.63%			
2002	5	47	9'258	2'863'172	15.22%	19.54%			
2003	6	57	11'941	2'965'431	17.48%	3.57%			
2004	7	67	14'250	3'374'705	19.06%	13.80%			
2005	7	67	14'250	3'169'631	20.55%	-6.08%			
2006	8	75	17'620	3'599'845	21.36%	13.57%			
2007	11	102	21'450	3'808'216	26.84%	5.79%			
2008	12	115	24'068	4'252'648	28.89%	11.67%			
2009	12	116	24'216	5'254'622	33.51%	23.56%			
2010	12	116	24'083	5'484'236	36.26%	4.37%	1'527'380	27.85%	
2011	12	117	23'996	5'294'739	34.71%	-3.46%	1'455'304	27.49%	-4.72%
2012	12	117	23'996	5'573'628	35.08%	5.27%	1'454'278	26.09%	-0.07%
2013	12	117	23'932	4'919'242	34.99%	-11.74%	1'369'468	27.84%	-5.83%
2014	13	125	25'185	4'636'179	35.01%	-5.75%	1'310'984	28.28%	-4.27%
2015	13	134	25'669	5'246'080	35.50%	13.16%	1'287'719	24.55%	-1.77%
2016	13	134	25'178	4'975'145	36.23%	-5.16%	1'354'196	27.22%	5.16%
2017	14	146	26'801	5'137'614	38.42%	7.15%	1'200'800	22.53%	-11.33%
2018	15	156	28'222	4'517'074	37.36%	-12.08%	972'824	21.54%	-18.99%
2019	16	168	29'570	4'849'872	37.70%	7.37%	966'338	19.93%	-0.67%
2020	16	168	29'570	1'599'147	35.59%	-67.03%	83'748	5.24%	-91.33%
2021	17	182	31'470	2'209'044	39.65%	38.14%	228'083	10.32%	172.34%
2022	18	190	32'547	3'673'987	40.52%	66.32%	372'028	10.13%	63.11%

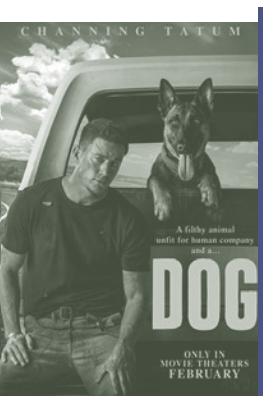
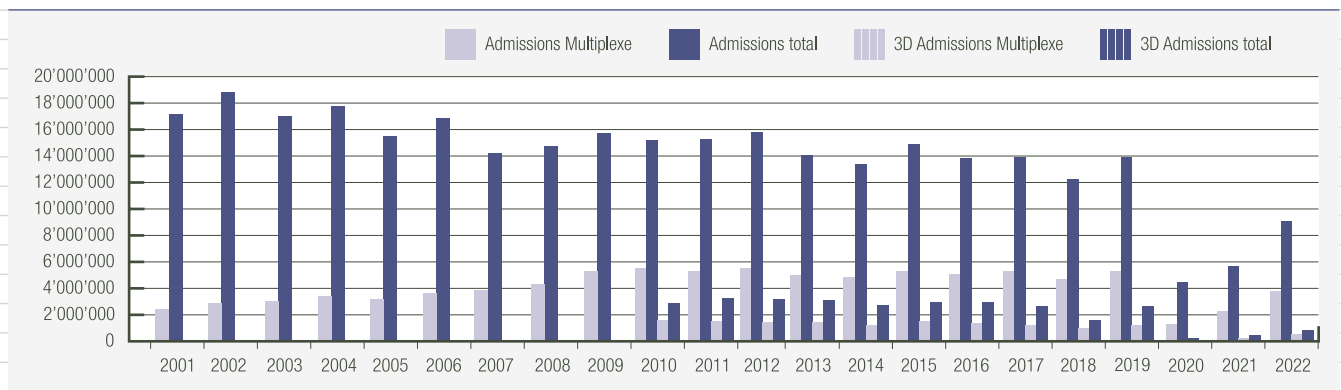

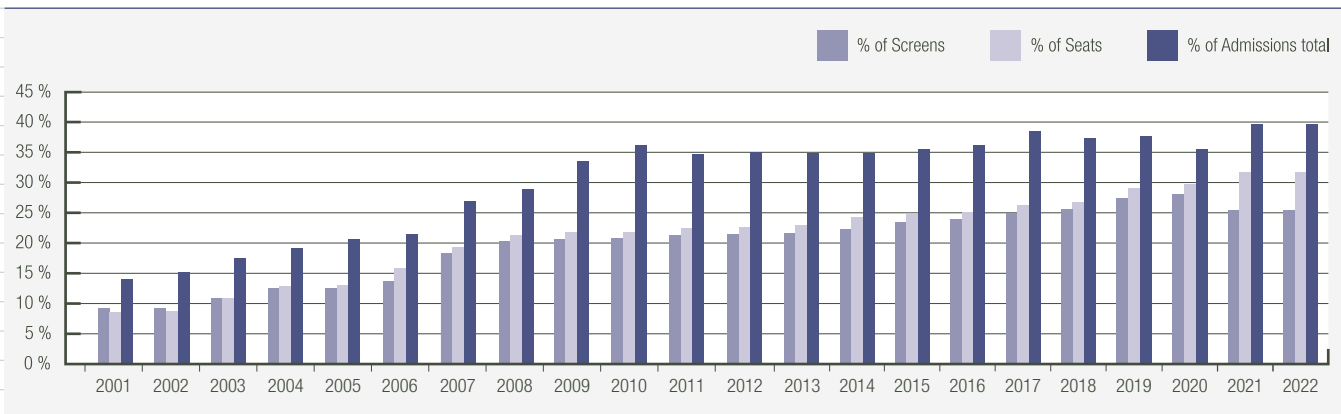

MULTIPLEX	SCREENS	SCREENS 2D DIGITAL	SCREENS 3D DIGITAL	SEATS
-----------	---------	--------------------	--------------------	-------

Baden, Pathé Spreitenbach	10	4	6	1'322
Basel, Arena	14	13	1	1'878
Basel, Pathé Küchlin	8	2	6	2'117
Bern, blue Cinedome	10	3	7	1'436
Bern, Pathé Westside	11	1	10	2'384
Chur, blue Cinema	8	3	5	1'077
Fribourg, Arena	10	6	4	1'835
Genève, Arena	9	0	9	1'563
Genève, Balexert	13	4	9	2'749
Lausanne, Galeries	8	5	3	1'025
Luzern, blue Maxx	8	2	6	1'965
Luzern, Pathé	12	0	12	1'909
Schaffhausen, Kinopolis	8	4	4	1'555
St. Gallen, blue Cinedome	10	3	7	1'969
Winterthur, KIWI	11	8	3	1'220
Zürich, Arena	18	5	13	2'620
Zürich, blue Abaton	12	5	7	1'691
Zürich, Pathé	10	1	9	2'232
Total	190	69	121	32'547

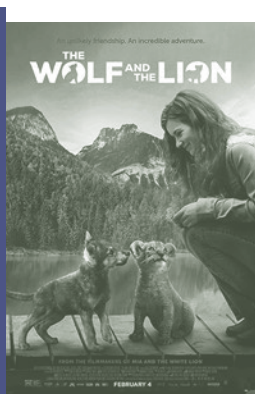
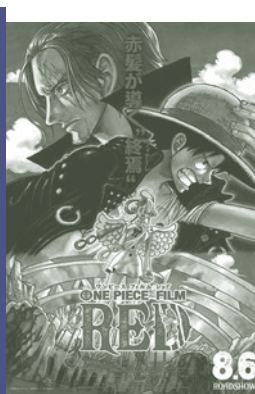
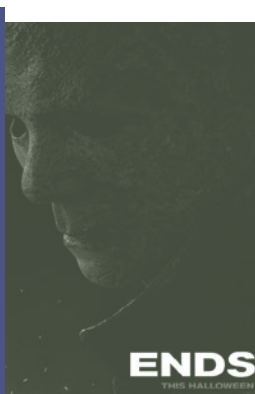
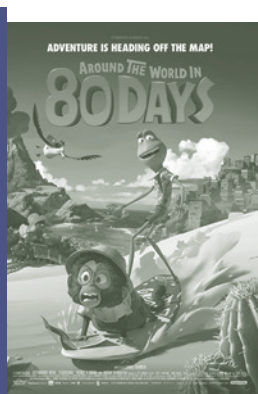
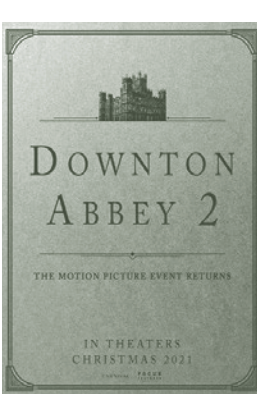

TOP 30 FILMS BY ADMISSIONS 2022

D = digital (DCI)
3D = digital 3D (DCI)

RANK	PROJECTIONS	ADMISSIONS	% OF TOTAL ADM	3D ADMISSIONS	3D IN %
Total Rank 1–10	125'958	3'077'501	33.94 %	450'645	14.64 %
Total Rank 11–20	71'509	1'383'489	15.26 %	94'405	6.82 %
Total Rank 21–30	48'191	814'532	8.98 %	0	0.00 %
Total Rank 31–3'369	316'770	3'791'116	41.81 %	43'453	1.15 %
Total 2022	562'428	9'066'638	100.00 %	588'503	6.49 %

RANK	TITLE	DIGITAL 2K/3D	DISTRIBUTOR	MAIN COUNTRY	GENRE	TOTAL SCREENS	3D SCREENS	PROJECTIONS	TOTAL ADMISSIONS	3D ADMISSIONS	3D IN % OF TOTAL ADM.
2022											
1	TOP GUN: MAVERICK	D	WB	USA	Action	211	0	22'910	621'076	0	0.00 %
2	MINIONS: THE RISE OF GRU	3D	UNIVERSAL	USA	Animation	128	52	20'019	463'064	60'102	12.98 %
3	AVATAR: THE WAY OF WATER	3D	DISNEY	USA	Action	179	197	5'686	392'093	256'191	65.34 %
4	SPIDER-MAN: NO WAY HOME	3D	SONY PICTURES	USA	Action	154	47	14'108	266'239	51'071	19.18 %
5	FANTASTIC BEASTS: THE SECRETS OF ...	D	WB	USA	Adventure	181	0	11'460	253'235	0	0.00 %
6	TICKET TO PARADISE	D	UNIVERSAL	USA	Comedy	139	0	10'820	245'916	0	0.00 %
7	UNCHARTED	D	SONY PICTURES	USA	Action	183	0	10'956	227'862	0	0.00 %
8	THE BATMAN	D	WB	USA	Action	154	0	8'835	216'558	0	0.00 %
9	DOCTOR STRANGE IN THE MULTIVERSE OF ...	3D	DISNEY	USA	Action	159	89	10'264	201'433	50'161	24.90 %
10	JURASSIC WORLD: DOMINION	3D	UNIVERSAL	USA	Action	144	55	10'900	190'025	33'120	17.43 %
11	BLACK PANTHER: WAKANDA FOREVER	3D	DISNEY	USA	Action	156	93	8'302	189'348	47'846	25.27 %
12	THOR: LOVE AND THUNDER	3D	DISNEY	USA	Action	154	71	9'594	168'812	34'339	20.34 %
13	BULLET TRAIN	D	SONY PICTURES	USA	Action	210	0	7'921	142'642	0	0.00 %
14	THE BAD GUYS	3D	UNIVERSAL	USA	Animation	96	26	8'268	135'915	7'496	5.52 %
15	SING 2	3D	UNIVERSAL	USA	Animation	111	21	6'943	135'627	4'724	3.48 %
16	QU'EST-CE QU'ON A TOUS FAIT AU BON DIEU?	D	JMH	FR	Comedy	104	0	7'384	132'332	0	0.00 %
17	SMILE	D	WB	USA	Horror	48	0	3'773	128'695	0	0.00 %
18	SONIC THE HEDGEHOG 2	D	WB	USA	Family	118	0	7'101	127'631	0	0.00 %
19	ELVIS	D	WB	USA	Biographical	166	0	6'527	111'913	0	0.00 %
20	BLACK ADAM	D	WB	USA	Action	152	0	5'696	110'574	0	0.00 %
21	THE LOST CITY	D	WB	USA	Action	110	0	6'502	107'211	0	0.00 %
22	DEATH ON THE NILE	D	DISNEY	USA	Crime	155	0	5'638	92'438	0	0.00 %
23	HOUSE OF GUCCI	D	UNIVERSAL	USA	Drama	147	0	4'407	87'090	0	0.00 %
24	DC LEAGUE OF SUPER-PETS	D	WB	USA	Animation	119	0	5'607	84'620	0	0.00 %
25	WHERE THE CRAWDADS SING	D	SONY PICTURES	USA	Drama	146	0	5'923	83'758	0	0.00 %
26	DIE GOLDENEN JAHRE	D	FILMCOOPI	CH	Comedy	104	0	4'371	78'797	0	0.00 %
27	DIE SCHULE DER MAGISCHEN TIERE 2	D	DCM FILM	DE	Family	88	0	3'581	73'265	0	0.00 %
28	LYLE, LYLE, CROCODILE	D	SONY PICTURES	USA	Family	113	0	4'036	70'903	0	0.00 %
29	TRIANGLE OF SADNESS	D	XENIX	SE	Comedy	59	0	3'330	69'815	0	0.00 %
30	THE KING'S MAN	D	DISNEY	USA	Action	112	0	4'796	66'635	0	0.00 %



TOP 30 SWISS FILMS BY ADMISSIONS 2022

D = digital (DCI)
3D = digital 3D (DCI)

RANK	PROJECTIONS	ADMISSIONS	% OF TOTAL ADM	3D ADMISSIONS	3D IN %
Total Rank 1–10	15'545	231'049	49.83 %	0	0.00 %
Total Rank 11–20	4'868	66'313	14.30 %	0	0.00 %
Total Rank 21–30	4'108	44'364	9.57 %	0	0.00 %
Total Rank 31–400	10'750	121'957	26.30 %	0	0.00 %
Total 2022	35'271	463'683	100.00 %	0	0.00 %

RANK	TITLE	DIGITAL 2K/3D	DISTRIBUTOR	MAIN COUNTRY	GENRE	TOTAL SCREENS	3D SCREENS	PROJECTIONS	TOTAL ADMISSIONS	3D ADMISSIONS	3D IN % OF TOTAL ADMISSIONS
2022	1	D	FILMCOOPI	CH	Comedy	104		4'371	78'797	0	0.00 %
	2	D	JMH	CH	Documentary	78		2'564	33'752	0	0.00 %
	3	D	FILMCOOPI	CH	Drama	12		1'021	23'990	0	0.00 %
	4	D	ELITE	CH	Thriller	86		2'479	19'391	0	0.00 %
	5	D	FRENETIC	CH	Drama	31		1'020	18'652	0	0.00 %
	6	D	PRAESENS	CH	Action	66		1'320	16'529	0	0.00 %
	7	D	AARDVARK FILM EMPORIUM	CH	Drama	30		931	12'869	0	0.00 %
	8	D	CINEWORX	CH	Drama	24		715	9'739	0	0.00 %
	9	D	CINEWORX	CH	Drama	25		840	9'198	0	0.00 %
	10	D	FILMCOOPI	CH	Documentary	32		284	8'132	0	0.00 %
	11	D	MOVIEBIZ	CH	Documentary	23		611	7'654	0	0.00 %
	12	D	OUTSIDE THE BOX	CH	Documentary	22		378	7'639	0	0.00 %
	13	D	PATHE	CH	Drama	22		565	7'385	0	0.00 %
	14	D	AARDVARK FILM EMPORIUM	CH	Drama	18		405	7'057	0	0.00 %
	15	D	MOVIEBIZ	CH	Documentary	20		500	6'755	0	0.00 %
	16	D	PRODUCER	CH	Documentary	10		135	6'493	0	0.00 %
	17	D	ELITE	CH	Drama	31		884	6'028	0	0.00 %
	18	D	FAIR & UGLY	CH	Documentary	33		519	5'831	0	0.00 %
	19	D	FILMBRINGER	CH	Documentary	22		625	5'810	0	0.00 %
	20	D	LOUISE VA AU CINÉMA	CH	Adventure	20		246	5'661	0	0.00 %
	21	D	ELITE	CH	Crime	105		542	5'594	0	0.00 %
	22	D	OUTSIDE THE BOX	CH	Animation	24		219	5'433	0	0.00 %
	23	D	CINEWORX	CH	Drama	12		538	4'971	0	0.00 %
	24	D	FILMCOOPI	CH	Documentary	17		498	4'946	0	0.00 %
	25	D	LOUISE VA AU CINÉMA	CH	Drama	15		387	4'533	0	0.00 %
	26	D	DCM FILM	CH	Documentary	30		491	4'127	0	0.00 %
	27	D	FRENETIC	CH	Documentary	46		494	4'125	0	0.00 %
	28	D	CINEWORX	CH	Documentary	14		382	3'699	0	0.00 %
	29	D	FILMCOOPI	CH	Documentary	14		296	3'611	0	0.00 %
	30	D	AGORA	CH	Documentary	22		261	3'325	0	0.00 %



SWISS FILM'S MARKET SHARE

2006–2022

Total Number of Screens Switzerland	2006	2007	2008	2009	2010	2011	2012	2013	2014	2015	2016	2017	2018	2019	2020	2021	2022
Total Screens	550	556	568	562	558	550	545	541	563	577	563	585	610	609	603	605	621
Number of Screens showing at least 1 Swissfilm per Year	2006	2007	2008	2009	2010	2011	2012	2013	2014	2015	2016	2017	2018	2019	2020	2021	2022
German Part	337	320	274	304	362	318	302	320	340	337	313	356	344	350	370	317	364
French Part	112	118	133	121	125	120	124	139	123	140	139	128	130	123	126	128	136
Italian Part	18	21	16	17	20	19	22	23	23	20	19	22	23	17	19	19	17
Total Switzerland	467	459	423	442	507	457	448	482	486	497	471	506	497	490	515	464	517
% of total Screens	84.91	82.55	74.47	78.65	90.86	83.09	82.20	89.09	86.32	86.14	83.66	86.50	81.48	80.46	85.41	77.17	83.25

Number of Swiss Films per Year

Year	Total Swiss Films	Total Swiss Films New Release	Total Swiss Films Re Release
2001	133	28	142
2002	186	44	130
2003	176	46	132
2004	180	48	120
2005	178	58	126
2006	191	65	114
2007	186	70	116
2008	216	76	140
2009	232	81	151
2010	250	95	155
2011	259	83	176
2012	280	80	200
2013	255	77	178
2014	296	69	227
2015	291	71	220
2016	306	68	238
2017	294	70	224
2018	338	89	249
2019	323	71	252
2020	256	55	201
2021	307	72	235
2022	400	101	299

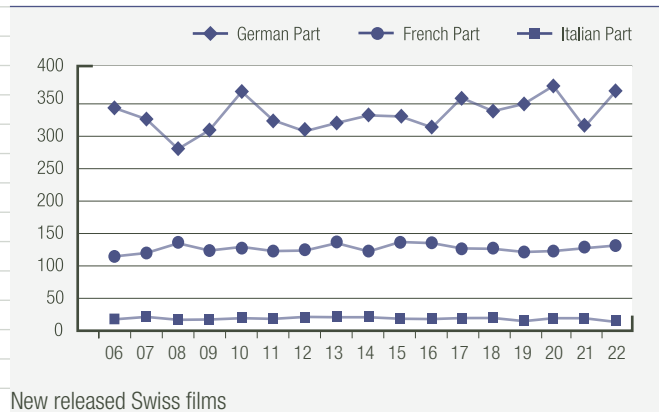

Total Admissions and Marketshare of Swiss Films per Year

Year	Total Admissions Swiss Films	Market Share Swiss Films in %
2001	381'644	2.23 %
2002	600'349	3.19 %
2003	921'572	5.43 %
2004	458'406	2.59 %
2005	915'155	5.96 %
2006	1'621'768	9.62 %
2007	762'929	5.38 %
2008	457'837	3.11 %
2009	551'003	3.51 %
2010	826'590	5.46 %
2011	677'580	4.44 %
2012	796'410	5.01 %
2013	897'210	6.38 %
2014	674'553	5.09 %
2015	816'196	5.52 %
2016	619'656	4.51 %
2017	936'189	6.74 %
2018	769'326	6.36 %
2019	875'683	6.81 %
2020	624'539	13.86 %
2021	256'008	4.59 %
2022	463'683	5.11 %

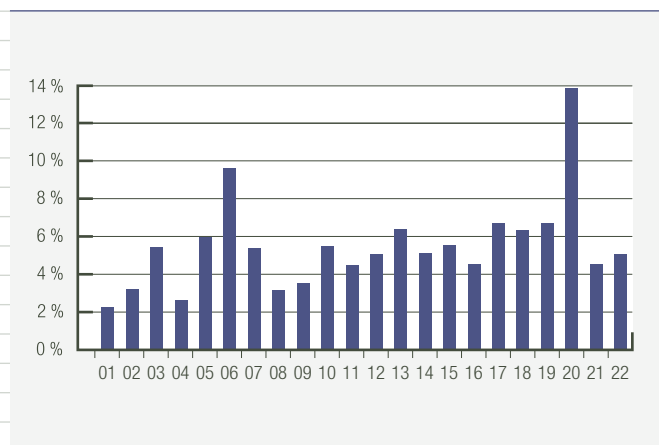
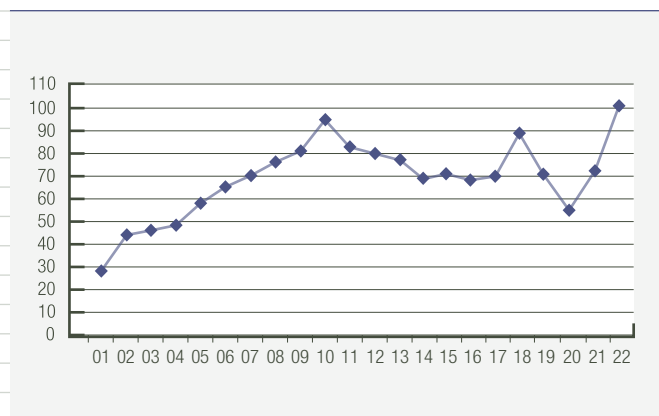

SWISSFILMS MARKETSHARE BY PART, RATE, SCREENS 2022

		CH-FILMS	% OF FILMS	ADMISSIONS	% OF ADMISSIONS	CHANGE TO 2021
by Parts 2022	German Part	312	78.00%	352'874	76.10%	97.24%
	French Part	184	46.00%	105'503	22.75%	44.16%
	Italian Part	44	11.00%	5'306	1.14%	35.50%
	Switzerland	400	100.00%	463'683	100.00%	81.12%

by Rate 2022	*KeyCities	253	63.25%	264'891	57.13%	87.57%
	Non KeyCities	320	80.00%	198'792	42.87%	73.19%
	Switzerland	400	100.00%	463'683	100.00%	81.12%

*KeyCities: Aarau, Aigle, Baden, Basel, Bern, Biel, Chur, Fribourg, Genève, La Chaux-de-Fonds, Lausanne, Lugano, Luzern, Montreux, Neuchâtel, St. Gallen, Vevey, Winterthur, Zürich

by Screen 2022	1 Screen	320	80.00%	158'149	34.11%	78.30%
	2 Screens	202	50.50%	96'460	20.80%	133.28%
	3 Screens	126	31.50%	52'917	11.41%	45.01%
	4 Screens	108	27.00%	60'271	13.00%	121.12%
	5 Screens	74	18.50%	39'682	8.56%	100.35%
	6 Screens	21	5.25%	15'919	3.43%	57.99%
	7 Screens	5	1.25%	1'607	0.35%	1'185.60%
	8 Screens	34	8.50%	9'901	2.14%	92.59%
	9 Screens	2	0.50%	55	0.01%	-77.37%
	10 Screens	11	2.75%	3'657	0.79%	16.13%
	11 Screens	11	2.75%	6'870	1.48%	339.54%
	12 Screens	10	2.50%	1'983	0.43%	258.59%
	13 Screens	8	2.00%	1'188	0.26%	25.32%
	14 Screens	8	2.00%	879	0.19%	677.88%
	18 Screens	8	2.00%	3'019	0.65%	37.73%
	OpenAirs	40	10.00%	11'126	2.40%	-39.21%
	Switzerland	400	100.00%	463'683	100.00%	81.12%

by ScreenType 2022	*8 Screens plus	37	9.25%	27'552	5.94%	98.19%
	1-7 Screens	396	99.00%	425'005	91.66%	89.90%
	OpenAirs	40	10.00%	11'126	2.40%	-39.21%
	Switzerland	400	100.00%	463'683	100.00%	81.12%

* Cinedome Abtwil, Arena Basel, Pathé Küchlin Basel, Pathé Westside Bern, blue Cinema Chur, Pathé Dietlikon, Pathé Ebikon, Maxx Emmen, Arena Fribourg, Arena Genève, Pathé Genève, Galleries Lausanne, Kinopolis Schaffhausen, Pathé Spreitenbach, Kiwi Winterthur, Abaton Zürich, Arena Zürich

YEAR	GERMAN		FRENCH		ITALIAN		SWITZERLAND		
	ADMISSIONS	% OF TOTAL	ADMISSIONS	% OF TOTAL	ADMISSIONS	% OF TOTAL	ADMISSIONS	% OF TOTAL	
by Parts 2013-2022	2022	352'874	76.10%	105'503	22.75%	5'306	1.14%	463'683	5.11%
	2021	178'909	69.88%	73'183	28.59%	3'916	1.53%	256'008	4.59%
	2020	542'259	86.83%	79'318	12.70%	2'962	0.47%	624'539	13.86%
	2019	725'907	82.90%	143'333	16.37%	6'443	0.74%	875'683	6.81%
	2018	613'915	79.80%	135'494	17.61%	19'917	2.59%	769'326	6.36%
	2017	744'498	79.52%	168'338	17.98%	23'353	2.49%	936'189	6.75%
	2016	425'069	68.60%	188'093	30.35%	6'494	1.05%	619'656	4.51%
	2015	734'436	89.98%	69'168	8.47%	12'592	1.54%	816'196	5.52%
	2014	559'772	82.98%	98'061	14.54%	16'720	2.48%	674'553	5.09%
	2013	736'307	82.14%	141'900	15.83%	18'165	2.03%	896'372	6.38%
	Avg. in 10 Years	561'395	80.98%	120'239	17.35%	11'587	1.67%	693'221	6.09%

TOP 30 3D-FILMS BY ADMISSIONS/3D-FILMS IN THEATERS 2022

RANK	TITLE	DISTRIBUTOR	MAIN COUNTRY	GENRE	TOTAL SCREENS	3D SCREENS	TOTAL ADMISSIONS	2D IN % OF TOTAL ADM	3D ADMISSIONS	3D IN % OF TOTAL ADM
1	MINIONS: THE RISE OF GRU	UNIVERSAL	USA	Animation	128	52	463'064	87.02%	60'102	12.98%
2	AVATAR: THE WAY OF WATER	DISNEY	USA	Action	179	197	392'093	34.66%	256'191	65.34%
3	SPIDER-MAN: NO WAY HOME	SONY PICTURES	USA	Action	154	47	266'239	80.82%	51'071	19.18%
4	DOCTOR STRANGE IN THE MULTIVERSE OF ...	DISNEY	USA	Action	159	89	201'433	75.10%	50'161	24.90%
5	JURASSIC WORLD: DOMINION	UNIVERSAL	USA	Action	144	55	190'025	82.57%	33'120	17.43%
6	BLACK PANTHER: WAKANDA FOREVER	DISNEY	USA	Action	156	93	189'348	74.73%	47'846	25.27%
7	THOR: LOVE AND THUNDER	DISNEY	USA	Action	154	71	168'812	79.66%	34'339	20.34%
8	THE BAD GUYS	UNIVERSAL	USA	Animation	96	26	135'915	94.48%	7'496	5.52%
9	SING 2	UNIVERSAL	USA	Animation	111	21	135'627	96.52%	4'724	3.48%
10	ENCANTO	DISNEY	USA	Animation	111	15	61'146	98.94%	651	1.06%
11	PUSS IN BOOTS: THE LAST WISH	UNIVERSAL	USA	Animation	116	38	59'091	89.67%	6'102	10.33%
12	STRANGE WORLD	DISNEY	USA	Animation	113	28	42'031	81.98%	7'573	18.02%
13	AVATAR	DISNEY	USA	Fantasy	5	51	30'712	19.82%	24'624	80.18%
14	LIGHTYEAR	DISNEY	USA	Animation	136	47	23'597	87.96%	2'842	12.04%
15	NO TIME TO DIE	UNIVERSAL	USA	Action	226	43	17'141	100.00%	0	0.00%
16	CHICKENHARE AND THE HAMSTER OF DARKNESS	ELITE	BEL	Animation	79	33	15'556	91.39%	1'340	8.61%
17	DUNE	WB	USA	Adventure	135	45	8'039	100.00%	0	0.00%
18	VENOM: LET THERE BE CARNAGE	SONY PICTURES	USA	Action	126	46	2'997	95.70%	129	4.30%
19	THE BOSS BABY: FAMILY BUSINESS	UNIVERSAL	USA	Animation	93	55	673	100.00%	0	0.00%
20	HARRY POTTER 1: THE SORCERER'S STONE	WB	UK	Fantasy	5	1	287	57.49%	122	42.51%
21	THE GREAT GATSBY	WB	AUS	Drama	4	107	272	100.00%	0	0.00%
22	MINUSCULE – LES MANDIBULES DU BOUT DU ...	PRAESENS	FR	Animation	81	3	234	100.00%	0	0.00%
23	JURASSIC WORLD: FALLEN KINGDOM	UNIVERSAL	USA	Action	96	128	228	100.00%	0	0.00%
24	FANTASTIC BEASTS: THE CRIMES OF ...	WB	USA	Adventure	36	125	157	100.00%	0	0.00%
25	FANTASTIC BEASTS AND WHERE TO FIND THEM	WB	USA	Adventure	4	4	122	100.00%	0	0.00%
26	MISSION: IMPOSSIBLE – FALLOUT	DISNEY	USA	Action	132	97	117	100.00%	0	0.00%
27	RIO	FOX	USA	Animation	3	96	94	100.00%	0	0.00%
28	ASTERIX & OBELIX: GOD SAVE BRITANNIA	FRENETIC	FR	Comedy	7	104	83	100.00%	0	0.00%
29	ETERNALS	DISNEY	USA	Action	126	54	76	100.00%	0	0.00%
30	THE LORAX	UNIVERSAL	USA	Animation	21	87	67	100.00%	0	0.00%

Total Rank 31–58							836	96.77%	70	8.37%
Total 2022							2'406'112	75.54%	588'503	24.46%

	YEAR	3D NEWRELS	3D-THEATERS	3D-SCREENS	3D-SEATS	3D-ADMISSIONS	% OF TOTAL ADM.
3D Films in Theaters	2012	39	157	267	59'460	3'209'747	20.20%
	2013	39	159	272	59'809	3'131'641	22.28%
	2014	45	162	288	62'283	2'769'739	20.92%
	2015	36	166	298	64'637	2'875'888	19.46%
	2016	40	161	289	62'002	2'835'062	20.64%
	2017	34	167	306	63'973	2'478'943	17.87%
	2018	34	165	328	67'513	1'706'775	14.12%
	2019	33	159	319	63'216	1'677'228	13.04%
	2020	6	155	310	61'530	126'781	2.81%
	2021	16	151	306	60'441	293'686	5.27%
	2022	11	155	320	63'037	588'503	6.49%

TOP 5 PREMIUM LARGE FORMAT (PLF) 2022

RANK	TITLE	DISTRIBUTOR	COUNTRY	GENRE	ADMS TOTAL	4DX ADMS TOTAL	(2D) 4DX ADMS	2D ADMS IN %	(3D) 4DX ADMS	3D ADMS IN %
TOP 5 4DX Films by Admissions 2022										
1	Top Gun: Maverick	WB	United States	Action	621'076	51'538	51'538	8.30 %	0	0.00 %
2	Spider-Man: No Way Home	SONY PICTURES	United States	Action	266'239	35'784	8'552	3.21 %	27'232	10.23 %
3	Avatar: The Way of Water	DISNEY	United States	Action	392'093	30'216	0	0.00 %	30'216	7.71 %
4	Uncharted	SONY PICTURES	United States	Action	227'862	25'574	25'574	11.22 %	0	0.00 %
5	Minions: The Rise Of Gru	UNIVERSAL	United States	Animation	463'064	25'386	3'756	0.81 %	21'630	4.67 %
Total Rank 6–48					169'559	100'142			69'417	
Total 2022					338'057	189'562			148'495	

RANK	TITLE	DISTRIBUTOR	COUNTRY	GENRE	ADMS TOTAL	IMAX ADMS TOTAL	(2D) IMAX ADMS	2D ADMS IN %	(3D) IMAX ADMS	3D ADMS IN %
TOP 5 IMAX Films by Admissions 2022										
1	Avatar: The Way of Water	DISNEY	United States	Action	392'093	26'053	0	0.00 %	26'053	6.64 %
2	Top Gun: Maverick	WB	United States	Action	621'076	18'702	18'702	3.01 %	0	0.00 %
3	Black Panther: Wakanda Forever	DISNEY	United States	Action	189'348	8'634	0	0.00 %	8'634	4.56 %
4	The Batman	WB	United States	Action	216'558	7'533	7'533	3.48 %	0	0.00 %
5	Black Adam	WB	United States	Action	110'574	7'207	7'207	6.52 %	0	0.00 %
Total Rank 6–27					48'539	24'587			23'952	
Total 2022					116'668	58'029			58'639	

RANK	TITLE	DISTRIBUTOR	COUNTRY	GENRE	ADMS TOTAL	SCREEN X ADMS TOTAL	(2D) SCREEN X ADMS	2D ADMS IN %	(3D) SCREEN X ADMS	3D ADMS IN %
TOP 5 ScreenX Films by Admissions 2022										
1	Top Gun: Maverick	WB	United States	Action	621'076	18'958	18'958	3.05 %	0	0.00 %
2	Spider-Man: No Way Home	SONY PICTURES	United States	Action	266'239	7'324	7'324	2.75 %	0	0.00 %
3	Black Panther: Wakanda Forever	DISNEY	United States	Action	189'348	6'379	6'379	3.37 %	0	0.00 %
4	Avatar: The Way of Water	DISNEY	United States	Action	392'093	6'246	6'246	1.59 %	0	0.00 %
5	Uncharted	SONY PICTURES	United States	Action	227'862	5'630	5'630	2.47 %	0	0.00 %
Total Rank 6–78					48'797	48'797			0	
Total 2022					93'334	93'334			0	

RANK	TITLE	DISTRIBUTOR	COUNTRY	GENRE	ADMS TOTAL	D-BOX ADMS TOTAL	(2D) D-BOX ADMS	2D ADMS IN %	(3D) D-BOX ADMS	3D ADMS IN %
TOP 5 D-BOX Films by Admissions 2022										
1	Minions: The Rise Of Gru	UNIVERSAL	United States	Animation	463'064	9'044	6'162	1.33 %	2'882	0.62 %
2	Top Gun: Maverick	WB	United States	Action	621'076	5'292	5'292	0.85 %	0	0.00 %
3	Avatar: The Way of Water	DISNEY	United States	Action	392'093	4'564	952	0.24 %	3'612	0.92 %
4	Uncharted	SONY PICTURES	United States	Action	227'862	3'410	3'410	1.50 %	0	0.00 %
5	Rheingold	WB	Germany	Drama	63'325	3'379	3'379	5.34 %	0	0.00 %
Total Rank 6–95					49'754	40'344			9'410	
Total 2022					75'443	59'539			15'904	

TOP 20 FILMS BY REGIONS 2022

D = digital (DCI) / 3D = digital 3D (DCI)

		DIGITAL 2K/3D	DISTRIBUTOR	GENRE	TOTAL ADMISSIONS	3D ADMISSIONS	
German Part	1	TOP GUN: MAVERICK	D	WB	Action	445'366	
	2	MINIONS: THE RISE OF GRU	3D	UNIVERSAL	Animation	316'337	45'867
	3	AVATAR: THE WAY OF WATER	3D	DISNEY	Action	259'771	179'429
	4	TICKET TO PARADISE	D	UNIVERSAL	Comedy	202'179	
	5	SPIDER-MAN: NO WAY HOME	3D	SONY PICTURES	Action	179'473	32'298
	6	FANTASTIC BEASTS: THE SECRETS OF DUMBLEDORE	D	WB	Adventure	176'645	
	7	UNCHARTED	D	SONY PICTURES	Action	156'542	
	8	DOCTOR STRANGE IN THE MULTIVERSE OF MADNESS	3D	DISNEY	Action	134'657	33'269
	9	THE BATMAN	D	WB	Action	129'239	
	10	JURASSIC WORLD: DOMINION	3D	UNIVERSAL	Action	124'360	22'509
	11	BLACK PANTHER: WAKANDA FOREVER	3D	DISNEY	Action	119'392	28'376
	12	THOR: LOVE AND THUNDER	3D	DISNEY	Action	117'942	24'094
	13	SMILE	D	WB	Horror	96'346	
	14	BULLET TRAIN	D	SONY PICTURES	Action	93'479	
	15	THE BAD GUYS	3D	UNIVERSAL	Animation	92'917	6'709
	16	QU'EST-CE QU'ON A TOUS FAIT AU BON DIEU?	D	JMH	Comedy	84'699	
	17	SING 2	3D	UNIVERSAL	Animation	83'447	3'429
	18	THE LOST CITY	D	WB	Action	81'140	
	19	SONIC THE HEDGEHOG 2	D	WB	Family	80'802	
	20	DIE GOLDENEN JAHRE	D	FILMCOOPI	Comedy	78'797	
French Part	1	TOP GUN: MAVERICK	D	WB	Action	156'670	
	2	MINIONS: THE RISE OF GRU	3D	UNIVERSAL	Animation	129'230	14'235
	3	AVATAR: THE WAY OF WATER	3D	DISNEY	Action	118'900	75'976
	4	THE BATMAN	D	WB	Action	80'768	
	5	SPIDER-MAN: NO WAY HOME	3D	SONY PICTURES	Action	79'438	17'443
	6	FANTASTIC BEASTS: THE SECRETS OF DUMBLEDORE	D	WB	Adventure	68'781	
	7	BLACK PANTHER: WAKANDA FOREVER	3D	DISNEY	Action	65'659	19'183
	8	UNCHARTED	D	SONY PICTURES	Action	62'869	
	9	JURASSIC WORLD: DOMINION	3D	UNIVERSAL	Action	59'995	10'227
	10	DOCTOR STRANGE IN THE MULTIVERSE OF MADNESS	3D	DISNEY	Action	58'856	16'393
	11	PRESQUE	D	JMH	Road Movie	53'891	
	12	QU'EST-CE QU'ON A TOUS FAIT AU BON DIEU?	D	JMH	Comedy	46'828	
	13	BULLET TRAIN	D	SONY PICTURES	Action	46'449	
	14	SING 2	3D	UNIVERSAL	Animation	46'301	1'295
	15	THOR: LOVE AND THUNDER	3D	DISNEY	Action	45'803	9'709
	16	SONIC THE HEDGEHOG 2	D	WB	Family	42'420	
	17	TICKET TO PARADISE	D	UNIVERSAL	Comedy	38'917	
	18	MAISON DE RETRAITE	D	PRAESENS	Comedy	37'855	
	19	THE BAD GUYS	3D	UNIVERSAL	Animation	36'092	787
	20	SIMONE VEIL – LE VOYAGE DU SIÈCLE	D	FILMCOOPI	Drama	34'974	
Italian Part	1	TOP GUN: MAVERICK	D	WB	Action	19'040	
	2	MINIONS: THE RISE OF GRU	3D	UNIVERSAL	Animation	17'497	
	3	AVATAR: THE WAY OF WATER	3D	DISNEY	Action	13'422	786
	4	UNCHARTED	D	SONY PICTURES	Action	8'451	
	5	DOCTOR STRANGE IN THE MULTIVERSE OF MADNESS	3D	DISNEY	Action	7'920	499
	6	FANTASTIC BEASTS: THE SECRETS OF DUMBLEDORE	D	WB	Adventure	7'809	
	7	SPIDER-MAN: NO WAY HOME	3D	SONY PICTURES	Action	7'328	1'330
	8	THE BAD GUYS	3D	UNIVERSAL	Animation	6'906	
	9	THE BATMAN	D	WB	Action	6'551	
	10	SING 2	3D	UNIVERSAL	Animation	5'879	
	11	JURASSIC WORLD: DOMINION	3D	UNIVERSAL	Action	5'670	384
	12	DEATH ON THE NILE	D	DISNEY	Crime	5'617	
	13	THOR: LOVE AND THUNDER	3D	DISNEY	Action	5'067	536
	14	TICKET TO PARADISE	D	UNIVERSAL	Comedy	4'820	
	15	SONIC THE HEDGEHOG 2	D	WB	Family	4'409	
	16	BLACK PANTHER: WAKANDA FOREVER	3D	DISNEY	Action	4'297	287
	17	ELVIS	D	WB	Biographical	4'203	
	18	DC LEAGUE OF SUPER-PETS	D	WB	Animation	4'121	
	19	HOUSE OF GUCCI	D	UNIVERSAL	Drama	3'988	
	20	ENCANTO	3D	DISNEY	Animation	3'694	

TOP 30 FILMS 1995–2022

RANK	TITLE	DIGITAL 2K/3D	DISTRIBUTOR	GENRE	ADMISSIONS	CHD	CHF	CHI
1	TITANIC	D	FOX	Drama	1'940'840	09.01.1998	07.01.1998	09.01.1998
2	INTOUCHABLES	D	FRENETIC	Comedy	1'446'801	19.01.2012	02.11.2011	09.03.2012
3	SKYFALL	D	DISNEY	Action	1'199'248	01.11.2012	27.10.2012	31.10.2012
4	AVATAR	3D	FOX	Fantasy	1'166'852	17.12.2009	16.12.2009	15.01.2010
5	FINDING NEMO		DISNEY	Animation	1'115'846	20.11.2003	19.11.2003	28.11.2003
6	ICE AGE 2		FOX	Animation	1'066'361	06.04.2006	05.04.2006	07.04.2006
7	ICE AGE 3: DAWN OF THE DINOSAURS	3D	FOX	Animation	1'064'584	01.07.2009	01.07.2009	28.08.2009
8	HARRY POTTER 1: THE SORCERER'S STONE	3D	WB	Fantasy	1'056'246	22.11.2001	05.12.2001	07.12.2001
9	SPECTRE - 007	D	DISNEY	Action	1'028'669	05.11.2015	11.11.2015	05.11.2015
10	DIE SCHWEIZERMACHER		FRENETIC	Comedy	942'082	03.11.1978	03.11.1978	03.11.1978
11	LORD OF THE RINGS 3: THE RETURN OF THE KING		WB	Fantasy	920'076	17.12.2003	17.12.2003	23.01.2004
12	LORD OF THE RINGS 1: THE FELLOWSHIP OF ...		WB	Adventure	904'969	19.12.2001	19.12.2001	18.01.2002
13	LORD OF THE RINGS 2: THE TWO TOWERS		WB	Fantasy	902'308	18.12.2002	18.12.2002	17.01.2003
14	HARRY POTTER 2: THE CHAMBER OF SECRETS		WB	Fantasy	863'483	14.11.2002	04.12.2002	06.12.2002
15	CASINO ROYALE		DISNEY	Action	853'470	23.11.2006	22.11.2006	05.01.2007
16	NO TIME TO DIE	3D	UNIVERSAL	Action	840'588	30.09.2021	30.09.2021	30.09.2021
17	MADAGASCAR ESCAPE 2 AFRICA	D	UNIVERSAL	Animation	830'141	04.12.2008	03.12.2008	19.12.2008
18	BOND 20 – DIE ANOTHER DAY		FOX	Action	821'715	28.11.2002	20.11.2002	28.02.2003
19	THE WORLD IS NOT ENOUGH	D	NO DISTRIBUTOR	Action	818'774	02.12.1999	01.12.1999	14.01.2000
20	BIENVENUE CHEZ LES CH'TIS		PATHE	Comedy	809'310	26.06.2008	27.02.2008	31.10.2008
21	JAMES BOND – QUANTUM OF SOLACE	D	DISNEY	Action	802'177	06.11.2008	05.11.2008	07.11.2008
22	GOLDENEYE – JAMES BOND	D	NO DISTRIBUTOR	Action	780'279	15.12.1995	15.12.1995	15.12.1995
23	RATATOUILLE		DISNEY	Animation	765'764	03.10.2007	01.08.2007	17.10.2007
24	TOMORROW NEVER DIES – JAMES BOND	D	NO DISTRIBUTOR	Action	733'307	19.12.1997	17.12.1997	19.12.1997
25	STAR WARS: THE FORCE AWAKENS	3D	DISNEY	Sci-Fi	710'925	17.12.2015	16.12.2015	16.12.2015
26	ICE AGE4: CONTINENTAL DRIFT	3D	FOX	Animation	704'148	02.07.2012	27.06.2012	28.09.2012
27	PIRATES OF THE CARIBBEAN 2: DEAD MAN'S ...		DISNEY	Adventure	703'959	27.07.2006	02.08.2006	15.09.2006
28	HARRY POTTER 4: THE GOBLET OF FIRE	D	WB	Fantasy	695'442	17.11.2005	30.11.2005	25.11.2005
29	NOTTING HILL		UNIVERSAL	Romantic Comedy	693'299	09.07.1999	11.08.1999	20.08.1999
30	MADAGASCAR		UNIVERSAL	Animation	687'729	14.07.2005	06.07.2005	02.09.2005

D = digital (DCI) / 3D = digital 3D (DCI)

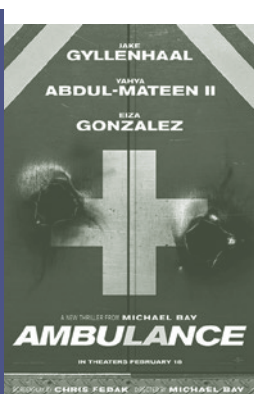
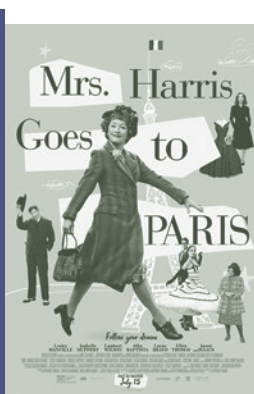
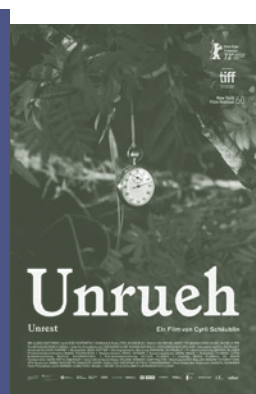

TOP 20 FILMS IN CITIES 2022

RANK	TITLE	DISTRIBUTOR	ADMISSIONS	RANK	TITLE	DISTRIBUTOR	ADMISSIONS
ZÜRICH				BERN			
1	TOP GUN: MAVERICK	WB	98'601	1	TOP GUN: MAVERICK	WB	49'507
2	MINIONS: THE RISE OF GRU	UNIVERSAL	69'968	2	MINIONS: THE RISE OF GRU	UNIVERSAL	29'742
3	AVATAR: THE WAY OF WATER	DISNEY	58'400	3	AVATAR: THE WAY OF WATER	DISNEY	28'235
4	SPIDER-MAN: NO WAY HOME	SONY PICTURES	47'713	4	TICKET TO PARADISE	UNIVERSAL	22'833
5	THE BATMAN	WB	40'983	5	FANTASTIC BEASTS: THE SECRETS OF DUMBLEDORE	WB	21'978
6	TICKET TO PARADISE	UNIVERSAL	40'681	6	SPIDER-MAN: NO WAY HOME	SONY PICTURES	20'449
7	FANTASTIC BEASTS: THE SECRETS OF DUMBLEDORE	WB	40'028	7	UNCHARTED	SONY PICTURES	17'371
8	DOCTOR STRANGE IN THE MULTIVERSE OF MADNESS	DISNEY	38'039	8	DOCTOR STRANGE IN THE MULTIVERSE OF MADNESS	DISNEY	14'839
9	UNCHARTED	SONY PICTURES	37'211	9	THE BATMAN	WB	14'549
10	BLACK PANTHER: WAKANDA FOREVER	DISNEY	34'345	10	JURASSIC WORLD: DOMINION	UNIVERSAL	14'341
11	THOR: LOVE AND THUNDER	DISNEY	32'942	11	BLACK PANTHER: WAKANDA FOREVER	DISNEY	14'150
12	JURASSIC WORLD: DOMINION	UNIVERSAL	30'738	12	THOR: LOVE AND THUNDER	DISNEY	13'677
13	BULLET TRAIN	SONY PICTURES	30'144	13	BULLET TRAIN	SONY PICTURES	11'618
14	HOUSE OF GUCCI	UNIVERSAL	23'604	14	SMILE	WB	11'593
15	THE BAD GUYS	UNIVERSAL	23'332	15	THE BAD GUYS	UNIVERSAL	9'167
16	SMILE	WB	23'221	16	BLACK ADAM	WB	8'188
17	TRIANGLE OF SADNESS	XENIX	19'845	17	THE LOST CITY	WB	8'184
18	SONIC THE HEDGEHOG 2	WB	18'990	18	DIE SCHULE DER MAGISCHEN TIERE 2	DCM FILM	7'674
19	RHEINGOLD	WB	18'851	19	SING 2	UNIVERSAL	7'379
20	BLACK ADAM	WB	18'825	20	SONIC THE HEDGEHOG 2	WB	7'142

RANK	TITLE	DISTRIBUTOR	ADMISSIONS	RANK	TITLE	DISTRIBUTOR	ADMISSIONS
LUZERN				BASEL			
1	TOP GUN: MAVERICK	WB	31'910	1	TOP GUN: MAVERICK	WB	31'848
2	AVATAR: THE WAY OF WATER	DISNEY	24'055	2	MINIONS: THE RISE OF GRU	UNIVERSAL	27'092
3	MINIONS: THE RISE OF GRU	UNIVERSAL	21'918	3	AVATAR: THE WAY OF WATER	DISNEY	19'591
4	SPIDER-MAN: NO WAY HOME	SONY PICTURES	15'560	4	SPIDER-MAN: NO WAY HOME	SONY PICTURES	18'500
5	TICKET TO PARADISE	UNIVERSAL	13'504	5	FANTASTIC BEASTS: THE SECRETS OF DUMBLEDORE	WB	16'096
6	FANTASTIC BEASTS: THE SECRETS OF DUMBLEDORE	WB	13'140	6	UNCHARTED	SONY PICTURES	15'978
7	UNCHARTED	SONY PICTURES	12'838	7	DOCTOR STRANGE IN THE MULTIVERSE OF MADNESS	DISNEY	14'208
8	DOCTOR STRANGE IN THE MULTIVERSE OF MADNESS	DISNEY	10'251	8	THE BATMAN	WB	14'192
9	JURASSIC WORLD: DOMINION	UNIVERSAL	8'918	9	JURASSIC WORLD: DOMINION	UNIVERSAL	13'165
10	THOR: LOVE AND THUNDER	DISNEY	8'636	10	TICKET TO PARADISE	UNIVERSAL	12'405
11	THE BATMAN	WB	8'434	11	THOR: LOVE AND THUNDER	DISNEY	12'139
12	BLACK PANTHER: WAKANDA FOREVER	DISNEY	8'430	12	BLACK PANTHER: WAKANDA FOREVER	DISNEY	11'508
13	SMILE	WB	8'127	13	SMILE	WB	9'643
14	BULLET TRAIN	SONY PICTURES	7'056	14	THE BAD GUYS	UNIVERSAL	9'023
15	THE BAD GUYS	UNIVERSAL	6'102	15	BULLET TRAIN	SONY PICTURES	8'063
16	THE LOST CITY	WB	5'704	16	SING 2	UNIVERSAL	7'905
17	BLACK ADAM	WB	5'585	17	SONIC THE HEDGEHOG 2	WB	7'892
18	RHEINGOLD	WB	5'490	18	RHEINGOLD	WB	7'540
19	SONIC THE HEDGEHOG 2	WB	5'459	19	BLACK ADAM	WB	6'939
20	DIE GOLDENEN JAHRE	FILMCOOPI	4'639	20	DIE SCHULE DER MAGISCHEN TIERE 2	DCM FILM	6'918



BADEN

1	TOP GUN: MAVERICK	WB	21'757
2	AVATAR: THE WAY OF WATER	DISNEY	18'185
3	MINIONS: THE RISE OF GRU	UNIVERSAL	16'661
4	SPIDER-MAN: NO WAY HOME	SONY PICTURES	10'394
5	FANTASTIC BEASTS: THE SECRETS OF DUMBLEDORE	WB	9'760
6	TICKET TO PARADISE	UNIVERSAL	8'954
7	UNCHARTED	SONY PICTURES	8'761
8	DOCTOR STRANGE IN THE MULTIVERSE OF MADNESS	DISNEY	8'556
9	SMILE	WB	8'552
10	RHEINGOLD	WB	8'440
11	THE BATMAN	WB	7'896
12	THOR: LOVE AND THUNDER	DISNEY	7'649
13	BLACK PANTHER: WAKANDA FOREVER	DISNEY	7'264
14	JURASSIC WORLD: DOMINION	UNIVERSAL	6'402
15	THE BAD GUYS	UNIVERSAL	5'990
16	SING 2	UNIVERSAL	5'282
17	BULLET TRAIN	SONY PICTURES	4'895
18	SONIC THE HEDGEHOG 2	WB	4'796
19	BLACK ADAM	WB	4'587
20	DC LEAGUE OF SUPER-PETS	WB	4'523

ST. GALLEN

1	TOP GUN: MAVERICK	WB	20'741
2	MINIONS: THE RISE OF GRU	UNIVERSAL	14'526
3	AVATAR: THE WAY OF WATER	DISNEY	13'622
4	SPIDER-MAN: NO WAY HOME	SONY PICTURES	11'399
5	UNCHARTED	SONY PICTURES	10'415
6	FANTASTIC BEASTS: THE SECRETS OF DUMBLEDORE	WB	10'063
7	TICKET TO PARADISE	UNIVERSAL	9'359
8	DOCTOR STRANGE IN THE MULTIVERSE OF MADNESS	DISNEY	7'130
9	JURASSIC WORLD: DOMINION	UNIVERSAL	6'731
10	THE BATMAN	WB	6'558
11	BLACK PANTHER: WAKANDA FOREVER	DISNEY	6'305
12	THOR: LOVE AND THUNDER	DISNEY	5'735
13	SMILE	WB	5'139
14	BULLET TRAIN	SONY PICTURES	4'854
15	RHEINGOLD	WB	4'581
16	THE BAD GUYS	UNIVERSAL	4'536
17	BLACK ADAM	WB	4'289
18	THE LOST CITY	WB	4'134
19	SING 2	UNIVERSAL	3'285
20	SONIC THE HEDGEHOG 2	WB	3'235

WINTERTHUR

1	TOP GUN: MAVERICK	WB	14'256
2	MINIONS: THE RISE OF GRU	UNIVERSAL	11'162
3	AVATAR: THE WAY OF WATER	DISNEY	9'048
4	TICKET TO PARADISE	UNIVERSAL	7'377
5	FANTASTIC BEASTS: THE SECRETS OF DUMBLEDORE	WB	7'342
6	SPIDER-MAN: NO WAY HOME	SONY PICTURES	6'483
7	UNCHARTED	SONY PICTURES	6'296
8	DOCTOR STRANGE IN THE MULTIVERSE OF MADNESS	DISNEY	5'204
9	THE BATMAN	WB	4'725
10	JURASSIC WORLD: DOMINION	UNIVERSAL	4'723
11	THOR: LOVE AND THUNDER	DISNEY	4'421
12	BLACK PANTHER: WAKANDA FOREVER	DISNEY	4'073
13	THE BAD GUYS	UNIVERSAL	3'754
14	SMILE	WB	3'683
15	BULLET TRAIN	SONY PICTURES	3'479
16	WHERE THE CRAWDADS SING	SONY PICTURES	3'279
17	DIE GOLDENEN JAHRE	FILMCOOPI	3'186
18	SING 2	UNIVERSAL	3'062
19	THE LOST CITY	WB	2'846
20	QU'EST-CE QU'ON A TOUS FAIT AU BON DIEU?	JMH	2'630

CHUR

1	AVATAR: THE WAY OF WATER	DISNEY	8'181
2	BLACK PANTHER: WAKANDA FOREVER	DISNEY	4'911
3	BLACK ADAM	WB	4'707
4	LYLE, LYLE, CROCODILE	SONY PICTURES	2'030
5	SMILE	WB	1'389
6	TOP GUN: MAVERICK	WB	1'173
7	DIE SCHULE DER MAGISCHEN TIERE 2	DCM FILM	1'139
8	VIOLENT NIGHT	UNIVERSAL	1'130
9	DE RÄUBER HOTZENPLOTZ	DISNEY	958
10	PUSS IN BOOTS: THE LAST WISH	UNIVERSAL	946
11	LE NOËL DE TEDDY L'OURSON	ELITE	944
12	THE MENU	DISNEY	881
13	TICKET TO PARADISE	UNIVERSAL	854
14	DIE GOLDENEN JAHRE	FILMCOOPI	849
15	STRANGE WORLD	DISNEY	804
16	FIREHEART	ELITE	693
17	DER NACHNAME	PRAESENS	658
18	ORPHAN: FIRST KILL	ELITE	574
19	BROS	UNIVERSAL	550
20	HOTEL SINISTRA	DCM FILM	495

BIEL

1	TOP GUN: MAVERICK	WB	7'487
2	AVATAR: THE WAY OF WATER	DISNEY	6'963
3	MINIONS: THE RISE OF GRU	UNIVERSAL	5'734
4	PETER K. ALLEINE GEGEN DEN STAAT	AARDVARK FILM EMPORIUM	4'995
5	SPIDER-MAN: NO WAY HOME	SONY PICTURES	3'836
6	FANTASTIC BEASTS: THE SECRETS OF DUMBLEDORE	WB	3'701
7	BLACK PANTHER: WAKANDA FOREVER	DISNEY	3'430
8	THE BATMAN	WB	3'315
9	DOCTOR STRANGE IN THE MULTIVERSE OF MADNESS	DISNEY	3'083
10	TICKET TO PARADISE	UNIVERSAL	3'025
11	UNCHARTED	SONY PICTURES	2'588
12	THOR: LOVE AND THUNDER	DISNEY	2'351
13	JURASSIC WORLD: DOMINION	UNIVERSAL	2'173
14	LYNX	JMH	2'007
15	BULLET TRAIN	SONY PICTURES	1'829
16	SING 2	UNIVERSAL	1'776
17	SMILE	WB	1'763
18	QU'EST-CE QU'ON A TOUS FAIT AU BON DIEU?	JMH	1'729
19	SONIC THE HEDGEHOG 2	WB	1'716
20	ELVIS	WB	1'680

AARAU

1	TOP GUN: MAVERICK	WB	5'530
2	MINIONS: THE RISE OF GRU	UNIVERSAL	5'156
3	SPIDER-MAN: NO WAY HOME	SONY PICTURES	4'114
4	AVATAR: THE WAY OF WATER	DISNEY	3'627
5	TICKET TO PARADISE	UNIVERSAL	3'221
6	FANTASTIC BEASTS: THE SECRETS OF DUMBLEDORE	WB	3'082
7	UNCHARTED	SONY PICTURES	2'848
8	SING 2	UNIVERSAL	2'179
9	DOCTOR STRANGE IN THE MULTIVERSE OF MADNESS	DISNEY	2'133
10	DIE GOLDENEN JAHRE	FILMCOOPI	1'972
11	SMILE	WB	1'964
12	THE BATMAN	WB	1'875
13	WUNDERSCHÖN	WB	1'823
14	THOR: LOVE AND THUNDER	DISNEY	1'790
15	QU'EST-CE QU'ON A TOUS FAIT AU BON DIEU?	JMH	1'785
16	BLACK PANTHER: WAKANDA FOREVER	DISNEY	1'666
17	SONIC THE HEDGEHOG 2	WB	1'631
18	DC LEAGUE OF SUPER-PETS	WB	1'512
19	DE RÄUBER HOTZENPLOTZ	DISNEY	1'487
20	THE BAD GUYS	UNIVERSAL	1'355

GENÈVE

1	TOP GUN: MAVERICK	WB	49'526
2	MINIONS: THE RISE OF GRU	UNIVERSAL	39'781
3	AVATAR: THE WAY OF WATER	DISNEY	31'631
4	THE BATMAN	WB	28'259
5	SPIDER-MAN: NO WAY HOME	SONY PICTURES	27'140
6	BLACK PANTHER: WAKANDA FOREVER	DISNEY	22'238
7	DOCTOR STRANGE IN THE MULTIVERSE OF MADNESS	DISNEY	21'491
8	UNCHARTED	SONY PICTURES	20'116
9	FANTASTIC BEASTS: THE SECRETS OF DUMBLEDORE	WB	17'777
10	JURASSIC WORLD: DOMINION	UNIVERSAL	17'081
11	THOR: LOVE AND THUNDER	DISNEY	16'267
12	BULLET TRAIN	SONY PICTURES	16'135
13	SONIC THE HEDGEHOG 2	WB	13'674
14	SING 2	UNIVERSAL	13'594
15	TICKET TO PARADISE	UNIVERSAL	12'747
16	TRIANGLE OF SADNESS	XENIX	12'343
17	QU'EST-CE QU'ON A TOUS FAIT AU BON DIEU?	JMH	12'062
18	THE BAD GUYS	UNIVERSAL	11'567
19	BLACK ADAM	WB	11'535
20	DEATH ON THE NILE	DISNEY	10'630

NEUCHÂTEL

1	AVATAR: THE WAY OF WATER	DISNEY	7'578
2	TOP GUN: MAVERICK	WB	6'909
3	MINIONS: THE RISE OF GRU	UNIVERSAL	6'413
4	THE BATMAN	WB	4'510
5	FANTASTIC BEASTS: THE SECRETS OF DUMBLEDORE	WB	4'435
6	SPIDER-MAN: NO WAY HOME	SONY PICTURES	3'632
7	SIMONE VEIL – LE VOYAGE DU SIÈCLE	FILMCOOPI	3'092
8	UNCHARTED	SONY PICTURES	3'023
9	JURASSIC WORLD: DOMINION	UNIVERSAL	2'981
10	PRESQUE	JMH	2'953
11	QU'EST-CE QU'ON A TOUS FAIT AU BON DIEU?	JMH	2'877
12	BLACK PANTHER: WAKANDA FOREVER	DISNEY	2'732
13	DOCTOR STRANGE IN THE MULTIVERSE OF MADNESS	DISNEY	2'363
14	MAISON DE RETRAITE	PRAESENS	2'280
15	BULLET TRAIN	SONY PICTURES	1'975
16	LA PANTHÈRE DES NEIGES	FILMCOOPI	1'939
17	SING 2	UNIVERSAL	1'913
18	TICKET TO PARADISE	UNIVERSAL	1'889
19	SMILE	WB	1'849
20	SONIC THE HEDGEHOG 2	WB	1'826

LAUSANNE

1	TOP GUN: MAVERICK	WB	34'651
2	AVATAR: THE WAY OF WATER	DISNEY	28'510
3	MINIONS: THE RISE OF GRU	UNIVERSAL	25'563
4	THE BATMAN	WB	23'052
5	SPIDER-MAN: NO WAY HOME	SONY PICTURES	19'710
6	BLACK PANTHER: WAKANDA FOREVER	DISNEY	16'264
7	FANTASTIC BEASTS: THE SECRETS OF DUMBLEDORE	WB	16'008
8	DOCTOR STRANGE IN THE MULTIVERSE OF MADNESS	DISNEY	15'365
9	UNCHARTED	SONY PICTURES	14'989
10	BULLET TRAIN	SONY PICTURES	13'328
11	JURASSIC WORLD: DOMINION	UNIVERSAL	12'954
12	THOR: LOVE AND THUNDER	DISNEY	10'594
13	BLACK ADAM	WB	9'536
14	QU'EST-CE QU'ON A TOUS FAIT AU BON DIEU?	JMH	8'491
15	SMILE	WB	8'388
16	SING 2	UNIVERSAL	8'220
17	TICKET TO PARADISE	UNIVERSAL	8'082
18	ELVIS	WB	8'054
19	SONIC THE HEDGEHOG 2	WB	8'037
20	PRESQUE	JMH	7'175

FRIBOURG

1	TOP GUN: MAVERICK	WB	14'354
2	AVATAR: THE WAY OF WATER	DISNEY	10'573
3	MINIONS: THE RISE OF GRU	UNIVERSAL	10'570
4	SPIDER-MAN: NO WAY HOME	SONY PICTURES	7'681
5	FANTASTIC BEASTS: THE SECRETS OF DUMBLEDORE	WB	6'560
6	UNCHARTED	SONY PICTURES	6'349
7	JURASSIC WORLD: DOMINION	UNIVERSAL	6'263
8	THE BATMAN	WB	5'759
9	BLACK PANTHER: WAKANDA FOREVER	DISNEY	5'500
10	DOCTOR STRANGE IN THE MULTIVERSE OF MADNESS	DISNEY	4'940
11	THE BAD GUYS	UNIVERSAL	4'832
12	QU'EST-CE QU'ON A TOUS FAIT AU BON DIEU?	JMH	4'545
13	THOR: LOVE AND THUNDER	DISNEY	4'468
14	SING 2	UNIVERSAL	4'266
15	SONIC THE HEDGEHOG 2	WB	4'155
16	BULLET TRAIN	SONY PICTURES	3'692
17	ENCANTO	DISNEY	3'544
18	SMILE	WB	3'461
19	MAISON DE RETRAITE	PRAESENS	3'023
20	BLACK ADAM	WB	3'023



VEVEY / MONTREUX

1	TOP GUN: MAVERICK	WB	5'099
2	AVATAR: THE WAY OF WATER	DISNEY	4'437
3	MINIONS: THE RISE OF GRU	UNIVERSAL	4'340
4	COLOMBINE	LOUISE VA AU CINEMA	3'434
5	THE BATMAN	WB	3'349
6	SPIDER-MAN: NO WAY HOME	SONY PICTURES	3'112
7	FANTASTIC BEASTS: THE SECRETS OF DUMBLEDORE	WB	2'520
8	UNCHARTED	SONY PICTURES	2'388
9	DOCTOR STRANGE IN THE MULTIVERSE OF MADNESS	DISNEY	2'243
10	PRESQUE	JMH	2'180
11	BLACK PANTHER: WAKANDA FOREVER	DISNEY	2'091
12	JURASSIC WORLD: DOMINION	UNIVERSAL	1'918
13	SING 2	UNIVERSAL	1'872
14	BULLET TRAIN	SONY PICTURES	1'869
15	LA PANTHÈRE DES NEIGES	FILMCOOPI	1'852
16	THOR: LOVE AND THUNDER	DISNEY	1'691
17	SONIC THE HEDGEHOG 2	WB	1'564
18	MAISON DE RETRAITE	PRAESENS	1'435
19	QU'EST-CE QU'ON A TOUS FAIT AU BON DIEU?	JMH	1'423
20	TICKET TO PARADISE	UNIVERSAL	1'332

LA CHAUX-DE-FONDS

1	AVATAR: THE WAY OF WATER	DISNEY	3'453
2	MINIONS: THE RISE OF GRU	UNIVERSAL	2'638
3	TOP GUN: MAVERICK	WB	2'614
4	FANTASTIC BEASTS: THE SECRETS OF DUMBLEDORE	WB	1'623
5	JURASSIC WORLD: DOMINION	UNIVERSAL	1'543
6	SPIDER-MAN: NO WAY HOME	SONY PICTURES	1'404
7	THE BATMAN	WB	1'383
8	UNCHARTED	SONY PICTURES	1'370
9	BLACK PANTHER: WAKANDA FOREVER	DISNEY	1'320
10	PRESQUE	JMH	1'165
11	DOCTOR STRANGE IN THE MULTIVERSE OF MADNESS	DISNEY	1'059
12	QU'EST-CE QU'ON A TOUS FAIT AU BON DIEU?	JMH	1'024
13	SONIC THE HEDGEHOG 2	WB	955
14	SING 2	UNIVERSAL	941
15	SIMONE VEIL – LE VOYAGE DU SIÈCLE	FILMCOOPI	926
16	THOR: LOVE AND THUNDER	DISNEY	820
17	BULLET TRAIN	SONY PICTURES	795
18	MAISON DE RETRAITE	PRAESENS	714
19	SMILE	WB	666
20	THE BAD GUYS	UNIVERSAL	603

AIGLE

1	TOP GUN: MAVERICK	WB	4'552
2	MINIONS: THE RISE OF GRU	UNIVERSAL	3'884
3	AVATAR: THE WAY OF WATER	DISNEY	3'470
4	FANTASTIC BEASTS: THE SECRETS OF DUMBLEDORE	WB	2'491
5	UNCHARTED	SONY PICTURES	2'352
6	SPIDER-MAN: NO WAY HOME	SONY PICTURES	2'184
7	THE BATMAN	WB	2'078
8	JURASSIC WORLD: DOMINION	UNIVERSAL	2'048
9	DOCTOR STRANGE IN THE MULTIVERSE OF MADNESS	DISNEY	1'953
10	SING 2	UNIVERSAL	1'885
11	BLACK PANTHER: WAKANDA FOREVER	DISNEY	1'733
12	SONIC THE HEDGEHOG 2	WB	1'709
13	THOR: LOVE AND THUNDER	DISNEY	1'683
14	SMILE	WB	1'675
15	PRESQUE	JMH	1'485
16	BULLET TRAIN	SONY PICTURES	1'369
17	THE BAD GUYS	UNIVERSAL	1'301
18	QU'EST-CE QU'ON A TOUS FAIT AU BON DIEU?	JMH	1'128
19	BLACK ADAM	WB	1'062
20	MAISON DE RETRAITE	PRAESENS	975

LUGANO

1	TOP GUN: MAVERICK	WB	9'292
2	MINIONS: THE RISE OF GRU	UNIVERSAL	8'767
3	AVATAR: THE WAY OF WATER	DISNEY	7'977
4	UNCHARTED	SONY PICTURES	4'474
5	DOCTOR STRANGE IN THE MULTIVERSE OF MADNESS	DISNEY	4'330
6	SPIDER-MAN: NO WAY HOME	SONY PICTURES	4'125
7	FANTASTIC BEASTS: THE SECRETS OF DUMBLEDORE	WB	3'948
8	THE BATMAN	WB	3'898
9	THE BAD GUYS	UNIVERSAL	3'494
10	JURASSIC WORLD: DOMINION	UNIVERSAL	3'025
11	THOR: LOVE AND THUNDER	DISNEY	2'702
12	DEATH ON THE NILE	DISNEY	2'577
13	SING 2	UNIVERSAL	2'568
14	BLACK PANTHER: WAKANDA FOREVER	DISNEY	2'465
15	TICKET TO PARADISE	UNIVERSAL	2'363
16	HOUSE OF GUCCI	UNIVERSAL	2'211
17	SONIC THE HEDGEHOG 2	WB	2'161
18	DC LEAGUE OF SUPER-PETS	WB	1'930
19	LYLE, LYLE, CROCODILE	SONY PICTURES	1'828
20	BLACK ADAM	WB	1'772

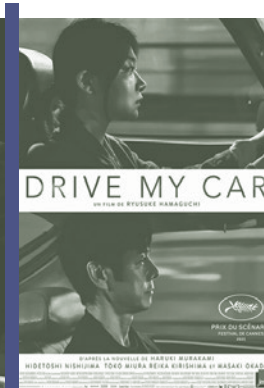
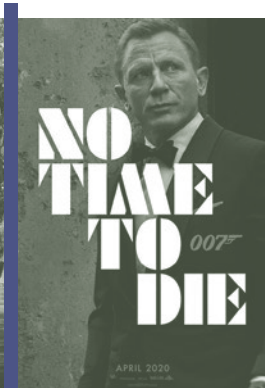

TOP FILMS CLASSIFICATION BY ADMISSIONS 2022

D = digital (DCI) / 3D = digital 3D (DCI)

RANK	TITLE	DIGITAL 2K/3D	DISTRIBUTOR	GENRE	ADMISSIONS
1	TOP GUN: MAVERICK	D	WB	Action	621'076
2	MINIONS: THE RISE OF GRU	3D	UNIVERSAL	Animation	463'064
3	AVATAR: THE WAY OF WATER	3D	DISNEY	Action	392'093
4	SPIDER-MAN: NO WAY HOME	3D	SONY PICTURES	Action	266'239
5	FANTASTIC BEASTS: ...DUMBLEDORE	D	WB	Adventure	253'235
6	TICKET TO PARADISE	D	UNIVERSAL	Comedy	245'916
7	UNCHARTED	D	SONY PICTURES	Action	227'862
8	THE BATMAN	D	WB	Action	216'558
9	DOCTOR STRANGE IN THE MULTIVERSE...	3D	DISNEY	Action	201'433
10	JURASSIC WORLD: DOMINION	3D	UNIVERSAL	Action	190'025
11	BLACK PANTHER: WAKANDA FOREVER	3D	DISNEY	Action	189'348
12	THOR: LOVE AND THUNDER	3D	DISNEY	Action	168'812
13	BULLET TRAIN	D	SONY PICTURES	Action	142'642
14	THE BAD GUYS	3D	UNIVERSAL	Animation	135'915
15	SING 2	3D	UNIVERSAL	Animation	135'627
16	QU'EST-CE QU'ON A TOUS FAIT AU ...	D	JMH	Comedy	132'332
17	SMILE	D	WB	Horror	128'695
18	SONIC THE HEDGEHOG 2	D	WB	Family	127'631
19	ELVIS	D	WB	Biographical	111'913
20	BLACK ADAM	D	WB	Action	110'574
21	THE LOST CITY	D	WB	Action	107'211
22	DEATH ON THE NILE	D	DISNEY	Crime	92'438
23	HOUSE OF GUCCI	D	UNIVERSAL	Drama	87'090
24	DC LEAGUE OF SUPER-PETS	D	WB	Animation	84'620
25	WHERE THE CRAWDADS SING	D	SONY PICTURES	Drama	83'758
26	DIE GOLDENEN JAHRE	D	FILMCOOPI	Comedy	78'797
27	DIE SCHULE DER MAGISCHEN TIERE 2	D	DCM FILM	Family	73'265
28	LYLE, LYLE, CROCODILE	D	SONY PICTURES	Family	70'903
29	TRIANGLE OF SADNESS	D	XENIX	Comedy	69'815
30	THE KING'S MAN	D	DISNEY	Action	66'635
31	PRESQUE	D	JMH	Road Movie	65'493
32	DE RÄUBER HOTZENPLOTZ	D	DISNEY	Comedy	65'191
33	RHEINGOLD	D	WB	Drama	63'325
34	ENCANTO	3D	DISNEY	Animation	61'146
35	WUNDERSCHÖN	D	WB	Comedy	59'695
36	PUSS IN BOOTS: THE LAST WISH	3D	UNIVERSAL	Animation	59'091
37	MORBIUS	D	SONY PICTURES	Action	55'585
38	LA PANTHÈRE DES NEIGES	D	FILMCOOPI	Documentary	53'146
39	CLIFFORD THE BIG RED DOG	D	WB	Animation	47'304
40	THE MATRIX RESURRECTIONS	D	WB	Action	45'985
41	MAISON DE RETRAITE	D	PRAESENS	Comedy	43'021
42	STRANGE WORLD	3D	DISNEY	Animation	42'031
43	THE MENU	D	DISNEY	Comedy	41'417
44	GOOD LUCK TO YOU, LEO GRANDE	D	ELITE	Comedy	38'232
45	AFTER EVER HAPPY	D	PRAESENS	Romantic	37'579
46	SCREAM	D	WB	Horror	36'566
47	DOG	D	ELITE	Comedy	36'367
48	MADRES PARALELAS	D	PATHE	Drama	36'268
49	DON'T WORRY DARLING	D	WB	Drama	36'164
50	SIMONE VEIL – LE VOYAGE DU SIÈCLE	D	FILMCOOPI	Drama	35'563
51	MARRY ME	D	UNIVERSAL	Romantic Com.	34'153
52	DOWNTON ABBEY: A NEW ERA	D	UNIVERSAL	Drama	33'982
53	LYNX	D	JMH	Documentary	33'752
54	ONE PIECE FILM – RED	D	PATHE	Animation	33'647
55	AROUND THE WORLD IN 80 DAYS	D	ELITE	Animation	33'391
56	HALLOWEEN ENDS	D	UNIVERSAL	Horror	33'380
57	THE WOLF AND THE LION	D	ELITE	Adventure	32'339
58	AVATAR	3D	DISNEY	Fantasy	30'712
59	EN CORPS	D	FRENETIC	Drama	30'531
60	THE NORTHMAN	D	UNIVERSAL	Action	30'508
61	BELFAST	D	UNIVERSAL	Drama	30'130
62	FIREHEART	D	ELITE	Animation	29'502
63	TAD THE LOST EXPLORER AND THE ...	D	PRAESENS	Animation	29'391
64	NOPE	D	UNIVERSAL	Sci-Fi	28'809
65	MOONFALL	D	ELITE	Sci-Fi	28'201
66	THE BLACK PHONE	D	UNIVERSAL	Thriller	26'791
67	EVERYTHING EVERYWHERE ALL AT ONCE	D	FILMCOOPI	Sci-Fi	26'431
68	JUJUTSU KAISEN 0: THE MOVIE	D	WALDNER	Animation	26'027
69	THE DUKE	D	PATHE	Comedy	26'007
70	BIBI & TINA – EINFACH ANDERS	D	DCM FILM	Family	25'375
71	KING RICHARD	D	SONY PICTURES	Drama	25'073
72	UNRUEH	D	FILMCOOPI	Drama	23'990
73	LIGHTYEAR	3D	DISNEY	Animation	23'597
74	MRS HARRIS GOES TO PARIS	D	UNIVERSAL	Comedy	23'583
75	AMBULANCE	D	UNIVERSAL	Action	23'505
76	MEIN LOTTA-LEBEN – ALLES TSCHAKA ...	D	FILMCOOPI	Family	21'698
77	SPENCER	D	DCM FILM	Drama	21'362
78	NIGHTMARE ALLEY	D	DISNEY	Thriller	20'597
79	LE NOUVEAU JOUET	D	PATHE	Comedy	20'577
80	BEAST	D	UNIVERSAL	Thriller	20'012
81	DIE SCHWARZE SPINNE	D	ELITE	Thriller	19'391
82	LICORICE PIZZA	D	UNIVERSAL	Comedy	19'069
83	EIN WEIHNACHTSFEST FÜR TEDDY	D	ELITE	Family	18'807
84	DRII WINTER	D	FRENETIC	Drama	18'652
85	JACKASS FOREVER	D	PRAESENS	Comedy	18'338
86	THE WOMAN KING	D	SONY PICTURES	Drama	18'213
87	THREE THOUSAND YEARS OF LONGING	D	ELITE	Fantasy	18'084
88	THE 355	D	ELITE	Action	17'786
89	VIOLENT NIGHT	D	UNIVERSAL	Thriller	17'404
90	DIE SCHULE DER MAGISCHEN TIERE	D	FILMCOOPI	Family	17'345
91	NO TIME TO DIE	3D	UNIVERSAL	Action	17'141
92	DRIVE MY CAR	D	SISTER DISTRIBUTION	Drama	16'838
93	HOTEL SINISTRA	D	DCM FILM	Family	16'806
94	MAD HEIDI	D	PRAESENS	Action	16'529
95	EINFACH MAL WAS SCHÖNES	D	WB	Drama	16'498
96	MIA AND ME	D	PRAESENS	Animation	16'492
97	UNE BELLE COURSE	D	PATHE	Drama	15'866
98	DER NACHNAME	D	PRAESENS	Comedy	15'667
99	CHICKENHARE AND THE HAMSTER ...	3D	ELITE	Animation	15'556
100	LIEBESDINGS	D	PRAESENS	Comedy	15'201
101	MASCARADE	D	PATHE	Drama	13'974
102	NOVEMBRE	D	ELITE	Thriller	13'693
103	DIE HÄSCHENSCHULE – DER GROSSE ...	D	ELITE	Animation	13'644
104	EL BUEN PATRÓN (THE GOOD BOSS)	D	PATHE	Drama	13'574
105	THE UNBEARABLE WEIGHT OF MASSIVE ...	D	ELITE	Comedy	13'241
106	OFFICIAL COMPETITION (COMPETENCIA ...	D	PATHE	Comedy	12'949
107	LA MIF	D	AAROVARK FILM EMPORIUM	Drama	12'869
108	DIE KÄNGURU-VERSCHWÖRUNG	D	FILMCOOPI	Comedy	12'742
109	DUCOBU PRÉSIDENT!	D	JMH	Comedy	12'556
110	MENTEUR	D	PATHE	Comedy	12'549
111	DIE MUCKLAS... UND WIE SIE ZU ...	D	FILMCOOPI	Family	12'285
112	RUMBA LA VIE	D	ELITE	Comedy	12'187
113	DRAGON BALL SUPER: SUPER HERO	D	WALDNER	Animation	12'123
114	SUPER-HÉROS MALGRÉ LUI	D	PATHE	Comedy	12'114
115	LES TUCHE 4 – CROIENT TOUJOURS ...	D	PATHE	Comedy	11'814
116	LES JEUNES AMANTS	D	FILMCOOPI	Drama	11'600
117	THE HATING GAME	D	ELITE	Romantic Com.	11'406
118	LA DÉGUSTATION	D	FRENETIC	Comedy	10'992
119	MAIGRET	D	PATHE	Crime	10'981
120	WHITNEY HOUSTON: I WANNA DANCE ...	D	SONY PICTURES	Drama	10'915

121	LE PETIT NICOLAS: QU'EST-CE QU'ON ...	D	ELITE	Animation	10'585	191	LA BRIGADE	D	ELITE	Comedy	5'454
122	TÉNOR	D	PRAESENS	Comedy	10'547	192	ORPHAN: FIRST KILL	D	ELITE	Thriller	5'436
123	OPERATION MINCEMEAT	D	ELITE	Drama	10'090	193	GIUSEPPE ET LE FANTÔME DE ...	D	OUTSIDE THE BOX	Animation	5'433
124	PREY FOR THE DEVIL	D	MOVIEBIZ	Horror	10'012	194	INCROYABLE MAIS VRAI	D	PRAESENS	Comedy	5'392
125	SHE SAID	D	UNIVERSAL	Drama	9'970	195	UN AUTRE MONDE	D	XENIX	Drama	5'375
126	COMPARTIMENT N°6	D	XENIX	Road Movie	9'905	196	THE REASON I JUMP	D	DCM FILM	Documentary	5'360
127	OLGA	D	CINEWORX	Drama	9'739	197	BOILING POINT	D	ELITE	Drama	5'359
128	WEST SIDE STORY	D	DISNEY	Musical	9'673	198	ALCARRÀS	D	CINEWORX	Drama	5'321
129	NOTRE-DAME BRÛLE	D	PATHE	Drama	9'579	199	GESCHICHTEN VOM FRANZ	D	FILMCOOPI	Family	5'289
130	CLOSE	D	FILMCOOPI	Drama	9'293	200	LA NUIT DU 12	D	ELITE	Thriller	5'164
131	PRINZESSIN	D	CINEWORX	Drama	9'198	201	LES ENFANTS DES AUTRES	D	FRENETIC	Drama	5'156
132	L'INNOCENT	D	CINEWORX	Comedy	9'181	202	HIVE	D	FRENETIC	Drama	5'109
133	MOONAGE DAYDREAM	D	UNIVERSAL	Documentary	9'030	203	IL GRANDE GIORNO	D	MORANDINI	Comedy	5'104
134	MOTHERING SUNDAY	D	ELITE	Romantic	8'857	204	LE PHARAON, LE SAUVAGE ET LA ...	D	AGORA	Animation	5'092
135	PAOLO CONTE, VIA CON ME	D	XENIX	Documentary	8'850	205	MAESTRO(S)	D	PATHE	Drama	4'997
136	LE CHÉNE	D	JMH	Documentary	8'658	206	BONES AND ALL	D	WB	Drama	4'982
137	C'MON C'MON	D	PATHE	Drama	8'599	207	SEMRET	D	CINEWORX	Drama	4'971
138	MAYA THE BEE 3: THE GOLDEN ORB	D	DCM FILM	Animation	8'523	208	FLEE	D	FILMCOOPI	Animation	4'967
139	TAUSEND ZEILEN	D	WB	Drama	8'408	209	LOVING HIGHSMITH	D	FILMCOOPI	Documentary	4'946
140	OUISTREHAM	D	FRENETIC	Drama	8'348	210	NOBODY HAS TO KNOW	D	FRENETIC	Drama	4'902
141	THE LAST BUS	D	FILMCOOPI	Drama	8'266	211	A CHIARA	D	FRENETIC	Drama	4'898
142	ALBERT ANKER. MALSTUNDEN BEI ...	D	FILMCOOPI	Documentary	8'132	212	GOLIATH	D	FRENETIC	Thriller	4'862
143	MADELEINE COLLINS	D	FILMCOOPI	Drama	8'041	213	SWAN SONG	D	ELITE	Drama	4'853
144	DUNE	3D	WB	Adventure	8'039	214	MYSTÈRE	D	ELITE	Family	4'802
145	DECISION TO LEAVE	D	FILMCOOPI	Crime	7'801	215	JUMEAUX MAIS PAS TROP	D	PRAESENS	Comedy	4'795
146	CHUMM MIT	D	MOVIEBIZ	Documentary	7'654	216	ALLE FÜR ELLA	D	UNIVERSAL	Romantic	4'692
147	ROBIN DES VOIX	D	OUTSIDE THE BOX	Documentary	7'639	217	À PLEIN TEMPS	D	XENIX	Drama	4'652
148	REVOIR PARIS	D	PATHE	Drama	7'544	218	KING	D	PATHE	Adventure	4'640
149	HUI BUH UND DAS HEXENSCHLOSS	D	WB	Animation	7'534	219	THE ELECTRICAL LIFE OF LOUIS WAIN	D	ELITE	Biographical	4'548
150	RETURN TO DUST	D	TRIGON	Drama	7'525	220	MOTHER TERESA & ME	D	LOUISE VA AU CINÉMA	Drama	4'533
151	LA DÉRIVE DES CONTINENTS (AU SUD)	D	PATHE	Drama	7'385	221	CHRONIQUE D'UNE LIAISON ...	D	DCM FILM	Romantic Com.	4'531
152	THE WORST PERSON IN THE WORLD	D	FRENETIC	Comedy	7'155	222	OSKARS KLEID	D	WB	Drama	4'526
153	UN TRIOMPHE	D	FILMCOOPI	Comedy	7'151	223	JOYEUSE RETRAITE 2	D	PATHE	Comedy	4'470
154	GUGLHUPFGESCHWADER	D	PRAESENS	Comedy	7'104	224	THE FRENCH DISPATCH	D	DISNEY	Drama	4'424
155	PETER K. ALLEINE GEGEN DEN STAAT	D	AARDVARK FILM EMPORIUM	Drama	7'057	225	NAVALNY	D	DCM FILM	Documentary	4'329
156	HIT THE ROAD	D	FILMCOOPI	Comedy	7'043	226	CALL JANE	D	DCM FILM	Drama	4'133
157	YUKU ET LA FLEUR DE L'HIMALAYA	D	OUTSIDE THE BOX	Animation	7'043	227	ALLES ÜBER MARTIN SUTER. AUSSER ...	D	DCM FILM	Documentary	4'127
158	RESTE UN PEU	D	FRENETIC	Comedy	7'020	228	GIRL GANG	D	FRENETIC	Documentary	4'125
159	I AM ZLATAN	D	ELITE	Biographical	6'964	229	ANIMAL	D	FILMCOOPI	Documentary	4'113
160	JUNIPER	D	CINEWORX	Drama	6'957	230	TOUT S'EST BIEN PASSÉ	D	FILMCOOPI	Drama	4'079
161	HEBAMMEN – AUF DIE WELT KOMMEN	D	MOVIEBIZ	Documentary	6'755	231	ILLUSIONS PERDUES	D	PATHE	Drama	3'934
162	IMMENHOF – DAS GROSSE ...	D	DCM FILM	Adventure	6'719	232	THE FATHER	D	ELITE	Drama	3'927
163	CAIRO CONSPIRACY	D	FILMCOOPI	Thriller	6'709	233	UTAMA	D	TRIGON	Drama	3'911
164	ZEBULON (KFP)	D	OUTSIDE THE BOX	Animation	6'690	234	LES FEMMES DU SQUARE	D	JMH	Comedy	3'862
165	THE TIGER'S NEST	D	PATHE	Adventure	6'664	235	ALINE	D	ELITE	Comedy	3'802
166	CORSAGE	D	ELITE	Biographical	6'494	236	L'ART DU SILENCE	D	CINEWORX	Documentary	3'699
167	DER TRAUM VOM GROSSEN BLAUEN ...	D	PRODUCER	Documentary	6'493	237	MEN	D	ELITE	Thriller	3'636
168	IRRÉDUCTIBLE	D	ELITE	Comedy	6'374	238	FEDIER – URNER FARBENVIRTUOSE	D	FILMCOOPI	Documentary	3'611
169	TOUT LE MONDE AIME JEANNE	D	PRAESENS	Comedy	6'291	239	LES VIEUX FOURNEAUX 2: BONS ...	D	JMH	Comedy	3'581
170	KOMPROMAT	D	PATHE	Drama	6'203	240	AVEC AMOUR ET ACHARNEMENT	D	FRENETIC	Drama	3'553
171	ENNIO MORRICONE – IL MAESTRO	D	FILMCOOPI	Documentary	6'141	241	PAT AND MAT IN THE COUNTRYSIDE (KFP)	D	OUTSIDE THE BOX	Animation	3'543
172	FREIBAD	D	PRAESENS	Comedy	6'100	242	WILD MEN	D	XENIX	Comedy	3'538
173	BROKER	D	ELITE	Drama	6'074	243	RIEN À FOUTRE	D	OUTSIDE THE BOX	Drama	3'530
174	SOUL OF A BEAST	D	ELITE	Drama	6'028	244	CAPTAINS OF ZAATARI	D	TRIGON	Documentary	3'500
175	BELLE ET SÉBASTIEN: NOUVELLE ...	D	PATHE	Adventure	5'976	245	GOYA, CARRIÈRE & THE GHOST OF ...	D	XENIX	Documentary	3'495
176	EN ATTENDANT BOJANGLES	D	PATHE	Drama	5'885	246	MY HERO ACADEMIA: WORLD ...	D	WALDNER	Animation	3'478
177	3/19 – IL GIARDINO DEL RE	D	FILMCOOPI	Drama	5'863	247	THE PHANTOM OF THE OPEN	D	ELITE	Comedy	3'422
178	SCHWARZARBEIT	D	FAIR & UGLY	Documentary	5'831	248	LIEBER KURT	D	PRAESENS	Drama	3'387
179	GHOSTBUSTERS: AFTERLIFE	D	SONY PICTURES	Adventure	5'824	249	PETERCHENS MONDFAHRT	D	MOVIEBIZ	Animation	3'327
180	FÜR IMMER SONNTAG	D	FILMBRINGER	Documentary	5'810	250	GARÇONNIÈRES	D	AGORA	Documentary	3'325
181	TRE PIANI	D	FILMCOOPI	Drama	5'808	251	FIRESTARTER	D	UNIVERSAL	Thriller	3'287
182	A HERO	D	FILMCOOPI	Drama	5'754	252	PARACELBUS EIN LANDSCHAFTSESSAY	D	LANGJAHR	Documentary	3'287
183	COULEURS DE L'INCENDIE	D	JMH	Drama	5'710	253	MES TRÈS CHERS ENFANTS	D	PATHE	Comedy	3'284
184	COLOMBINE	D	LOUISE VA AU CINÉMA	Adventure	5'661	254	FRÈRE ET SŒUR	D	XENIX	Drama	3'283
185	BROS	D	UNIVERSAL	Comedy	5'609	255	AMANET	D	HELSE	Comedy	3'213
186	BELLE: RYU TO SOBAKASU NO HIME	D	FILMCOOPI	Animation	5'608	256	DER PASSFÄLSCHER	D	FILMCOOPI	Drama	3'205
187	STÜRM: BIS WIR TOT SIND ODER FREI	D	ELITE	Crime	5'594	257	LES FOLIES FERRIÈRES	D	PATHE	Comedy	3'193
188	JACK MIMOUN ET LES SECRETS DE ...	D	PATHE	Comedy	5'526	258	NOSTALGIA	D	XENIX	Crime	3'165
189	ERNEST ET CÉLESTINE – LE VOYAGE EN ...	D	FRENETIC	Animation	5'524	259	INDES GALANTES	D	FIRST HAND FILMS	Documentary	3'164
190	RIFKIN'S FESTIVAL	D	FRENETIC	Comedy	5'493	260	PLANCHA	D	FRENETIC	Comedy	3'131

261	TEMPÊTE	D	PATHE	Drama	3'119	331	SAMOS – THE FACES OF OUR BORDER	D	AARDVARK FILM EMPORIUM	Documentary	1'843
262	PETER VON KANT	D	FILMCOOPI	Drama	3'118	332	NOMADLAND	D	DISNEY	Drama	1'842
263	LAST DANCE	D	OUTSIDE THE BOX	Comedy	3'117	333	L'ÉVÈNEMENT	D	FRENETIC	Drama	1'840
264	LES PASSAGERS DE LA NUIT	D	XENIX	Drama	3'110	334	RIMINI	D	XENIX	Drama	1'823
265	WHEEL OF FORTUNE AND FANTASY...	D	SISTER DISTRIBUTION	Drama	3'087	335	ICH BIN DEIN MENSCH	D	FILMCOOPI	Comedy	1'813
266	VENOM: LET THERE BE CARNAGE	3D	SONY PICTURES	Action	2'997	336	GLI ANNI PIÙ BELLI	D	FILMCOOPI	Drama	1'796
267	LE TEMPS DES SECRETS	D	PATHE	Biographical	2'884	337	CURRAL DE MOINAS – OS BANQUEIROS...	D	TEMP IMPORT	Comedy	1'793
268	BLUEBACK	D	ELITE	Family	2'873	338	VORTEX	D	XENIX	Drama	1'783
269	NOS UTOPIES COMMUNAUTAIRES	D	LOUISE VA AU CINÉMA	Documentary	2'873	339	ENQUÊTE SUR UN SCANDALE D'ÉTAT	D	AGORA	Thriller	1'779
270	ANNETTE	D	FILMCOOPI	Musical	2'817	340	NACHBARN	D	FRENETIC	Drama	1'777
271	LOVE OF FATE	D	OUTSIDE THE BOX	Documentary	2'811	341	ZÁI ZÁI ZÁI ZÁI	D	PRAESENS	Comedy	1'775
272	6 DÍAS EN BARCELONA	D	XENIX	Comedy	2'794	342	ARDENTE.X.S.	D	OUTSIDE THE BOX	Documentary	1'768
273	COSTA BRAVA, LEBANON	D	TRIGON	Drama	2'743	343	ELIZABETH	D	ELITE	Documentary	1'737
274	PLEASURE	D	XENIX	Drama	2'740	344	LOVE WILL COME LATER	D	VINCA FILM	Documentary	1'736
275	PARALLEL LIVES	D	CINWORX	Documentary	2'715	345	VOUS N'AUREZ PAS MA HAINE	D	PRAESENS	Drama	1'731
276	ADIEU MONSIEUR HAFMANN	D	PATHE	Drama	2'665	346	MEINE CHAOSFEE & ICH	D	MOVIEBIZ	Animation	1'693
277	ALORS ON DANSE	D	PATHE	Comedy	2'597	347	JILL	D	FRENETIC	Drama	1'692
278	VANILLE (KFP)	D	OUTSIDE THE BOX	Animation	2'597	348	LE OTTO MONTAGNE	D	DCM FILM	Drama	1'685
279	DRUNK (ANOTHER ROUND)	D	PATHE	Drama	2'558	349	DO YOU REMEMBER ME?	D	MOVIEBIZ	Documentary	1'674
280	MEMORIA	D	XENIX	Drama	2'525	350	TIGER & TATTOOS (KFP)	D	OUTSIDE THE BOX	Animation	1'672
281	TROMPERIE	D	TRIGON	Comedy	2'502	351	ANNIE COLÈRE	D	AGORA	Drama	1'671
282	MI PAÍS IMAGINARIO	D	ELITE	Documentary	2'480	352	LA TRÈS TRÈS GRANDE CLASSE	D	PATHE	Comedy	1'669
283	SUNDOWN	D	JMH	Thriller	2'473	353	LES OLYMPIADES	D	FILMCOOPI	Drama	1'668
284	FUMER FAIT TOUSSER	D	PRAESENS	Comedy	2'446	354	THE APPLE DAY	D	TRIGON	Drama	1'659
285	ARTHUR, MALÉDICTION	D	MORANDINI	Horror	2'434	355	YUNI	D	TRIGON	Drama	1'653
286	IL SESSO DEGLI ANGELI	D	ALTE SPINNEREI	Comedy	2'434	356	ROBUSTE	D	FIRST HAND FILMS	Drama	1'650
287	LUCHSINGER UND DIE GÖTTER	D	KÖBELI	Comedy	2'429	357	EVERYTHING WILL CHANGE	D	PATHE	Sci-Fi	1'623
288	LES AVENTURES DE PIL	D	PRAESENS	Animation	2'429	358	DIDA	D	OUTSIDE THE BOX	Documentary	1'611
289	HOMMES AU BORD DE LA CRISE DE NERFS	D	PRAESENS	Comedy	2'424	359	HATCHING	D	PRAESENS	Horror	1'602
290	WET SAND	D	SISTER DISTRIBUTION	Drama	2'399	360	L' AMI, PORTRAIT DE MIX ET REMIX	D	AGORA	Documentary	1'601
291	CONTRA	D	PRAESENS	Comedy	2'397	361	TOM MEDINA	D	FIRST HAND FILMS	Drama	1'589
292	LES AMANDIERS	D	SISTER DISTRIBUTION	Drama	2'393	362	ARIAFERMA	D	NOHA	Drama	1'565
293	LOST IN PARADISE	D	FRENETIC	Drama	2'384	363	DANCING PINA	D	TEMP IMPORT	Documentary	1'563
294	DAME SAISONS (KFP)	D	OUTSIDE THE BOX	Animation	2'321	364	RABIYE KURNAZ GEGEN GEORGE W. BUSH	D	FILMCOOPI	Drama	1'562
295	UND MORGEN SEID IHR TOT	D	DISNEY	Drama	2'303	365	NINJABABY	D	XENIX	Comedy	1'495
296	LAURAS STERN	D	WB	Adventure	2'287	366	THE GODFATHER 1	D	NO DISTRIBUTOR	Crime	1'485
297	LE TEST	D	PATHE	Comedy	2'283	367	BRUNNGASSE 8 – ZEITREISE NACH ...	D	PRODUCER	Documentary	1'473
298	STAND UP MY BEAUTY	D	FILMCOOPI	Documentary	2'282	368	UN BEAU MATIN	D	FRENETIC	Drama	1'468
299	THE HILL WHERE LIONESSES ROAR	D	XENIX	Road Movie	2'242	369	TORI ET LOKITA	D	XENIX	Drama	1'452
300	TOUT COMMENCE	D	AGORA	Documentary	2'205	370	ROTZLOCH	D	ROYAL FILM	Documentary	1'449
301	BERGEN	D	TEMP IMPORT	Biographical	2'188	371	LE SIXIÈME ENFANT	D	JMH	Drama	1'449
302	LES CHOSSES HUMAINES	D	ELITE	Drama	2'184	372	DIS-MOI TON SECRET	D	PRODUCER	Documentary	1'447
303	THE MAGIC FLUTE	D	PRAESENS	Fantasy	2'177	373	107 MOTHERS	D	TRIGON	Drama	1'444
304	LES MIENS	D	AGORA	Drama	2'171	374	AFTER LOVE	D	FRENETIC	Drama	1'442
305	JANE BY CHARLOTTE	D	ADOK FILMS	Documentary	2'166	375	MEITANTEI CONAN – HALLOWEEN NO ...	D	WALDNER	Animation	1'403
306	TWIST À BAMAKO	D	AGORA	Drama	2'156	376	MA VIE EST UN DÉFI	D	DNA FILMS	Documentary	1'402
307	LAURENCE DEONNA LIBRE!	D	TROUBADOUR	Documentary	2'133	377	FIRE OF LOVE	D	SPOT ON	Documentary	1'401
308	THE ADDAMS FAMILY 2	D	UNIVERSAL	Animation	2'109	378	HALLELUJAH: LEONARD COHEN, A ...	D	PRAESENS	Documentary	1'395
309	EL INCONVENIENTE	D	SPOT ON	Comedy	2'107	379	WHERE IS ANNE FRANK	D	PRAESENS	Animation	1'369
310	EN ROUE LIBRE	D	PATHE	Comedy	2'104	380	R.M.N.	D	CINWORX	Drama	1'367
311	MAHATAH – SIDE STORIES FROM ...	D	RECK FILMPRODUKTION	Documentary	2'069	381	LES CINQ DIABLES	D	FILMCOOPI	Drama	1'365
312	PETITE NATURE	D	CINWORX	Drama	2'068	382	PAVILLON DU LAURIER	D	MOA FILMS	Documentary	1'365
313	LES VEDETTES	D	JMH	Comedy	2'066	383	TENDRE ET SAIGNANT	D	JMH	Comedy	1'361
314	UNE HISTOIRE PROVISOIRE	D	FRENETIC	Drama	2'050	384	THE TRUFFLE HUNTERS	D	PRAESENS	Documentary	1'308
315	YAKARI	D	ELITE	Animation	2'039	385	CASCADEUSES	D	BANDE À PART DISTRIB.	Documentary	1'286
316	ADOLF MUSCHG – DER ANDERE	D	PRAESENS	Documentary	2'037	386	DELICIEUX	3D	PRAESENS	Comedy	1'280
317	LE VISITEUR DU FUTUR	D	JMH	Sci-Fi	2'037	387	COUPEZI!	D	JMH	Comedy	1'280
318	HOLY SPIDER	D	XENIX	Thriller	2'027	388	LES INTRANQUILLES	D	OUTSIDE THE BOX	Drama	1'277
319	UNE GOUTTE D'EAU SUR UN VOLCAN	D	VERTIGES PROD	Documentary	2'017	389	THE ART OF LOVE	D	SPOT ON	Comedy	1'253
320	MARIA RÊVE	D	PATHE	Romantic Com.	2'005	390	UN MONDE	D	OUTSIDE THE BOX	Drama	1'226
321	LAND OF DREAMS	D	CINWORX	Drama	2'001	391	CHASING THE LINE / KLAMMER	D	PRAESENS	Drama	1'223
322	JEAN-MICHEL SUPER CARIBOU (KFP)	D	OUTSIDE THE BOX	Animation	1'996	392	TAMING THE GARDEN	D	VINCA FILM	Documentary	1'215
323	ALFONS ZITTERBACKE – ENDLICH ...!	D	SPOT ON	Family	1'991	393	ANIMALS	D	MOVIEBIZ	Documentary	1'210
324	BURNING DAYS – KURAK GÜNLER	D	TRIGON	Drama	1'979	394	DELHI DREAMS	D	ROYAL FILM	Documentary	1'202
325	DEAR MEMORIES – EINE REISE MIT ...	D	DCM FILM	Documentary	1'976	395	A E I O U – DAS SCHNELLE ALPHABET ...	D	FIRST HAND FILMS	Romantic Com.	1'201
326	LA REVANCHE DES CREVETTES PAILLETÉES	D	UNIVERSAL	Comedy	1'964	396	VENTO DI VITA VERA	D	PRODUCER	Documentary	1'200
327	VEDETTE	D	CINÉ-DOC	Documentary	1'954	397	J'ADORE CE QUE VOUS FAITES	D	JMH	Comedy	1'196
328	THE MUSHROOM SPEAKS	D	SISTER DISTRIBUTION	Documentary	1'896	398	DE SON VIVANT	D	FRENETIC	Drama	1'195
329	(IM)MORTELS	D	FILMBÜRO	Documentary	1'869	399	SAINT OMER	D	CINWORX	Drama	1'177
330	CLARA SOLA	D	TRIGON	Drama	1'847	400	AZOR	D	XENIX	Drama	1'171

SUISA CODE

ORIGINAL TITLE

DIGITAL 2K/3D

DISTRIBUTOR

RELEASE DATE SWITZERLAND

NEW RELEASED FILMS IN SWITZERLAND FROM A-Z 2022

D = digital (DCI)
3D = digital 3D (DCI)

1016.172	(IM)MORTELS	D	FILMBÜRO	22.03.22	1017.379	CASCADEUSES	D	BANDE À PART DISTRIB.	09.11.22
1015.829	107 MOTHERS	D	TRIGON	20.04.22	1017.560	CERDITA / PIGGY	D	PRAESENS	27.10.22
1017.044	1976	D	TRIGON	15.12.22	1015.025	C'EST MAGNIFIQUE	D	JMH	01.06.22
1016.061	3/19 – IL GIARDINO DEL RE	D	FILMCOOPI	27.01.22	1015.695	CHASING THE LINE / KLAMMER	D	PRAESENS	06.01.22
1015.808	6 DÍAS EN BARCELONA	D	XENIX	19.05.22	1016.427	CHICKENHARE AND THE HAMSTER ...	3D	ELITE	16.03.22
1016.508	7 DONNE E UN MISTERO	D	MORANDINI	03.02.22	1017.053	CHOEUR DE ROCKERS	D	FRENETIC	28.12.22
					1016.315	CHRISTMAS TREES 8 (YOLKI 8)	D	SWISS PARTNERSHIP SP	05.01.22
A					1014.072	CHROMA	D	CINEWORX	06.07.22
1017.007	A E I O U – DAS SCHNELLE ALPHABET ...	D	FIRST HAND FILMS	10.11.22	1017.090	CHRONIQUE D'UNE LIAISON ...	D	DCM FILM	14.09.22
1015.887	À PLEIN TEMPS	D	XENIX	16.03.22	1016.010	CHUMM MIT	D	MOVIEBIZ	03.03.22
1016.566	AARAATTU	D	N&N CREATIONS	18.02.22	1018.117	CIRKUS	D	N&N CREATIONS	23.12.22
1013.954	ADIEU MONSIEUR HAFMANN	D	PATHE	12.01.22	1015.583	CLARA SOLA	D	TRIGON	09.03.22
1016.018	ADOLF MUSCHG – DER ANDERE	D	PRAESENS	02.06.22	1017.107	CLOSE	D	FILMCOOPI	09.11.22
1016.495	AFTER EVER HAPPY	D	PRAESENS	24.08.22	1016.024	C'MON C'MON	D	PATHE	26.01.22
1016.410	AHED'S KNEE	D	OUTSIDE THE BOX	13.04.22	1017.070	COLOMBINE	D	LOUISE VA AU CINÉMA	09.11.22
1016.402	ALA KACHUU – TAKE AND RUN (KFP)	D	DCM FILM	17.03.22	1017.702	COLOR OF HEAVEN	D	MYTHENFILM	24.11.22
1017.134	ALBERT ANKER. MALSTUNDEN BEI ...	D	FILMCOOPI	15.12.22	1016.791	COLPORTAGE INTERDIT	D	PRODUCER	11.05.22
1017.001	ALCARRÀS	D	CINEWORX	29.09.22	1016.728	CORRO DA TE	D	MORANDINI	31.03.22
1017.016	ALFONS ZITTERBACKE – ENDLICH ...!	D	SPOT ON	14.07.22	1017.039	CORSAGE	D	ELITE	06.10.22
1016.620	ALICE SCHWARZER	D	FRENETIC	12.05.22	1015.827	COSTA BRAVA, LEBANON	D	TRIGON	02.02.22
1017.204	ALLE FÜR ELLA	D	UNIVERSAL	08.09.22	1017.111	COULEURS DE L'INCENDIE	D	JMH	09.11.22
1016.562	ALLES ÜBER MARTIN SUTER. AUSSER ...	D	DCM FILM	25.08.22	1016.827	COUPEZ!	D	JMH	18.05.22
1016.025	ALORS ON DANSE	D	PATHE	16.03.22	1017.442	COUVRE-FEU. JOURNAL DE ...	D	CASA AZUL	04.09.22
1017.917	AMANET	D	HELSE	04.12.22	1014.853	CYRANO	D	UNIVERSAL	03.03.22
1015.012	AMBULANCE	D	UNIVERSAL	23.03.22					
1017.785	ANIA	D	N&N CREATIONS	29.10.22	D				
1017.375	ANIMALS	D	MOVIEBIZ	22.09.22	1017.151	DAME SAISONS (KFP)	D	OUTSIDE THE BOX	28.09.22
1017.170	ANNIE COLÈRE	D	AGORA	07.12.22	1016.341	DAS MADDOCK MANIFEST	D	FILMBRINGER	27.01.22
1016.645	ARDENTE.X.S.	D	OUTSIDE THE BOX	12.10.22	1016.841	DAWN CHORUS	D	NOHA	05.05.22
1017.527	ARIAFERMA	D	NOHA	02.11.22	1012.598	DC LEAGUE OF SUPER-PETS	D	WB	27.07.22
1017.030	ARTHUR, MALÉDICTION	D	PRAESENS	29.06.22	1017.036	DE NOCHE LOS GATOS SON PARDOS	D	VINCA FILM	13.10.22
1012.038	AVATAR: THE WAY OF WATER	3D	DISNEY	14.12.22	1015.820	DE RÄUBER HOTZENPLOTZ	D	DISNEY	06.10.22
1016.758	AVEC AMOUR ET ACHARNEMENT	D	FRENETIC	31.08.22	1016.790	DEAR MEMORIES – EINE REISE MIT ...	D	DCM FILM	30.06.22
					1012.620	DEATH ON THE NILE	D	DISNEY	09.02.22
B					1016.852	DECISION TO LEAVE	D	FILMCOOPI	06.07.22
1016.838	BANG!	D	PRODUCER	08.06.22	1013.960	DELHI DREAMS	D	ROYAL FILM	17.03.22
1015.371	BEAST	D	UNIVERSAL	24.08.22	1015.100	DER NACHNAME	D	PRAESENS	20.10.22
1016.087	BELFAST	D	UNIVERSAL	24.02.22	1017.248	DER PASSFÄLSCHER	D	FILMCOOPI	24.11.22
1017.156	BELLE ET SÉBASTIEN: NOUVELLE ...	D	PATHE	19.10.22	1016.224	DIDA	D	OUTSIDE THE BOX	24.03.22
1015.403	BELLE: RYU TO SOBAKASU NO HIME	D	FILMCOOPI	26.01.22	1015.391	DIE GOLDENEN JAHRE	D	FILMCOOPI	27.10.22
1017.314	BELLI CIAO	D	MORANDINI	11.08.22	1015.198	DIE HÄSCHENSCHULE – DER GROSSE ...	D	ELITE	17.03.22
1015.897	BIBI & TINA – EINFACH ANDERS	D	DCM FILM	21.07.22	1016.626	DIE KÄNGURU-VERSCHWÖRUNG	D	FILMCOOPI	25.08.22
1013.703	BLACK ADAM	D	WB	19.10.22	1016.713	DIE MUCKLAS ...UND WIE SIE ZU ...	D	FILMCOOPI	20.10.22
1013.780	BLACK PANTHER: WAKANDA FOREVER	3D	DISNEY	09.11.22	1016.917	DIE SCHULE DER MAGISCHEN TIERE 2	D	DCM FILM	29.09.22
1017.157	BLUEBACK	D	ELITE	22.12.22	1014.104	DIE SCHWARZE SPINNE	D	ELITE	10.03.22
1015.939	BOILING POINT	D	ELITE	04.08.22	1017.410	DIS-MOI TON SECRET	D	PRODUCER	03.06.22
1017.397	BONES AND ALL	D	WB	23.11.22	1016.515	DISOBEDIENT (NEPOSLUSHNIK)	D	SWISS PARTNERSHIP SP	16.02.22
1016.651	BOONIE BEARS: THE WILD LIFE	D	MOVIEBIZ	28.04.22	1017.002	DIVLJACI	D	HELSE	12.06.22
1017.701	BRADO	D	MORANDINI	20.10.22	1016.130	DO YOU REMEMBER ME?	D	MOVIEBIZ	31.03.22
1017.479	BRAHMASTRA	D	N&N CREATIONS	09.09.22	1013.563	DOCTOR STRANGE IN THE ...	3D	DISNEY	04.05.22
1016.778	BROKER	D	ELITE	07.12.22	1015.514	DOG	D	ELITE	19.05.22
1013.615	BROS	D	UNIVERSAL	19.10.22	1015.832	DON'T WORRY DARLING	D	WB	21.09.22
1016.359	BRUNNGASSE 8 – ZEITREISE NACH ...	D	PRODUCER	20.01.22	1015.162	DOWNTON ABBEY: A NEW ERA	D	UNIVERSAL	27.04.22
1015.364	BULLET TRAIN	D	SONY PICTURES	04.08.22	1017.174	DRAGON BALL SUPER: SUPER HERO	D	WALDNER	01.09.22
1017.093	BURNING DAYS – KURAK GÜNLER	D	TRIGON	20.10.22	1016.513	DRII WINTER	D	FRENETIC	01.09.22
					1016.614	DUCOBU PRÉSIDENT!	D	JMH	13.07.22
C					1016.678	DURCH SCHNITT	D	MYTHENFILM	10.04.22
1017.106	CAIRO CONSPIRACY	D	FILMCOOPI	26.10.22	1016.509	DYNAMIC WISDOM	D	CASA AZUL	06.04.22
1016.916	CALL JANE	D	DCM FILM	09.11.22					
1015.321	CAPTAINS OF ZAAATARI	D	TRIGON	05.01.22					

E					1016.640	INFERNO IN PARADISO	D	LES FILMS ZORRR	16.03.22
1017.402	EIN WEIHNACHTSFEST FÜR TEDDY	D	ELITE	17.11.22	1015.719	INTRODUCTION	D	SISTER DISTRIBUTION	02.02.22
1015.894	EINFACH MAL WAS SCHÖNES	D	WB	17.11.22	1014.857	IRRÉDUCTIBLE	D	ELITE	29.06.22
1015.735	EL BUEN PATRÓN (THE GOOD BOSS)	D	PATHE	02.06.22					
1017.015	EL INCONVENIENTE	D	SPOT ON	07.07.22	J				
1017.803	ELIF ANA	D	DARK DIMENSIONS	08.12.22	1015.854	JACK MIMOUN ET LES SECRETS DE ...	D	PATHE	12.10.22
1016.497	ELIZABETH	D	ELITE	01.06.22	1014.154	JACKASS FOREVER	D	PRAESENS	10.03.22
1013.300	ELVIS	D	WB	22.06.22	1015.382	J'ADORE CE QUE VOUS FAITES	D	JMH	18.05.22
1015.833	EN ATTENDANT BOJANGLES	D	PATHE	05.01.22	1015.552	JANE BY CHARLOTTE	D	ADOK FILMS	12.01.22
1016.403	EN CORPS	D	FRENETIC	30.03.22	1016.911	JAYESHBHAI JORDAAR	D	N&N CREATIONS	13.05.22
1016.475	EN MÊME TEMPS	D	PATHE	06.04.22	1017.208	JE SUIS NOIRES (KFP)	D	FIRST HAND FILMS	12.10.22
1017.013	EN ROUE LIBRE	D	PATHE	29.06.22	1016.156	JEAN-MICHEL SUPER CARIBOU (KFP)	D	OUTSIDE THE BOX	02.02.22
1017.135	ENNIO MORRICONE – IL MAESTRO	D	FILMCOOPI	08.09.22	1016.722	JILL	D	FRENETIC	15.09.22
1015.363	ENQUÊTE SUR UN SCANDALE D'ÉTAT	D	AGORA	09.02.22	1016.310	JOYEUSE RETRAITE 2	D	PATHE	20.07.22
1017.834	EO	D	FRENETIC	22.12.22	1016.275	JUJUTSU KAISEN 0: THE MOVIE	D	WALDNER	16.03.22
1017.054	ERNEST ET CÉLESTINE – LE VOYAGE ...	D	FRENETIC	14.12.22	1016.709	JUMEAUX MAIS PAS TROP	D	PRAESENS	28.09.22
1016.647	ETHARKUM THUNINTHAVAN	D	SRISHON AG	10.03.22	1016.488	JUNGLE ROUGE	D	PRAESENS	31.08.22
1016.842	EVERYTHING EVERYWHERE ALL AT ...	D	FILMCOOPI	16.06.22	1016.631	JUNIPER	D	CINEWORX	18.05.22
1016.019	EVERYTHING WILL CHANGE	D	PATHE	14.07.22	1012.677	JURASSIC WORLD: DOMINION	3D	UNIVERSAL	08.06.22
F					K				
1013.400	FANTASTIC BEASTS: THE SECRETS OF ...	D	WB	07.04.22	1016.781	KGF2	D	N&N CREATIONS	14.04.22
1015.495	FEDIER – URNER FARBENVIRTUOSE	D	FILMCOOPI	06.01.22	1015.023	KING	D	PATHE	16.02.22
1017.460	FIRE OF LOVE	D	SPOT ON	06.10.22	1016.311	KOMPROMAT	D	PATHE	07.09.22
1015.339	FIREHEART	D	ELITE	02.02.22	1015.520	KUNG FU ZOHRA	D	JMH	09.03.22
1013.614	FIRESTARTER	D	UNIVERSAL	12.05.22					
1015.497	FLEE	D	FILMCOOPI	31.03.22	L				
1017.131	FOGO-FÁTUO	D	SISTER DISTRIBUTION	14.09.22	1016.635	L'AFRIQUE DES FEMMES	D	NOHA	08.03.22
1017.225	FRAGILE	D	OUTSIDE THE BOX	23.11.22	1016.364	L'AMI, PORTRAIT DE MIX ET ...	D	AGORA	04.05.22
1015.098	FREIBAD	D	PRAESENS	01.09.22	1016.602	L'ART DU SILENCE	D	CINEWORX	19.05.22
1016.825	FRÈRE ET SŒUR	D	XENIX	20.05.22	1016.367	L'HOMME PARFAIT	D	JMH	22.06.22
1017.110	FUMER FAIT TOUSSER	D	JMH	30.11.22	1017.091	L'INNOCENT	D	CINEWORX	26.10.22
1016.623	FÜR IMMER SONNTAG	D	FILMBRINGER	19.05.22	1016.834	LA DÉRIVE DES CONTINENTS (AU ...)	D	PATHE	21.09.22
					1016.142	LA BEFANA VIEN DI NOTTE 2	D	MORANDINI	01.01.22
					1016.396	LA BRIGADE	D	ELITE	20.04.22
G					1016.724	LA DÉGUSTATION	D	FRENETIC	07.09.22
1016.580	GANGUBAI	D	BALKH – BOLLYWOOD ISHO SWISS	25.02.22	1016.565	LA FORÊT DE MON PÈRE	D	LOUISE PROD. LAUSANNE	19.03.22
1016.648	GARÇONNIÈRES	D	AGORA	21.09.22	1015.118	LA MIF	D	AARDVARK FILM EMPORIUM	09.03.22
1016.621	GEGENWIND	D	MOVIEBIZ	26.05.22	1017.025	LA NUIT DU 12	D	ELITE	13.07.22
1016.486	GESCHICHTEN VOM FRANZ	D	FILMCOOPI	14.04.22	1015.419	LA PETITE BANDE	D	JMH	20.07.22
1016.723	GIRL GANG	D	FRENETIC	27.10.22	1016.504	LA REVANCHE DES CREVETTES ...	D	UNIVERSAL	13.04.22
1017.152	GIUSEPPE ET LE FANTÔME DE ...	D	OUTSIDE THE BOX	02.11.22	1017.038	LA TRÈS TRÈS GRANDE CLASSE	D	PATHE	10.08.22
1016.404	GOLIATH	D	FRENETIC	09.03.22	1015.864	LA VRAIE FAMILLE	D	AGORA	23.02.22
1016.498	GOOD LUCK TO YOU, LEO GRANDE	D	ELITE	01.09.22	1016.662	LAILA IN HAIFA	D	CINEMATHEQUE SUISSE	05.10.22
1017.022	GOYA, CARRIÈRE & THE GHOST OF ...	D	XENIX	02.11.22	1016.280	LAND OF DREAMS	D	CINEWORX	24.11.22
1014.314	GUGLHUPFGESCHWADER	D	PRAESENS	04.08.22	1015.751	LAURENCE DEONNA LIBRE!	D	TROUBADOUR	16.03.22
					1016.321	LE CHÈNE	D	JMH	23.02.22
H					1017.393	LE LYCÉEN	D	ADOK FILMS	30.11.22
1017.966	HALLELUJAH: LEONARD COHEN, A ...	D	PRAESENS	15.12.22	1016.278	LE NOUVEAU JOUET	D	PATHE	19.10.22
1013.558	HALLOWEEN ENDS	D	UNIVERSAL	12.10.22	1017.117	LE OTTO MONTAGNE	D	DCM FILM	21.12.22
1017.005	HATCHING	D	PRAESENS	28.07.22	1017.214	LE PENITENCIER	D	P.S. PRODUCTIONS	30.05.22
1016.510	HEBAMMEN – AUF DIE WELT KOMMEN	D	MOVIEBIZ	05.05.22	1016.854	LE PETIT NICOLAS: QU'EST-CE ... ?	D	ELITE	12.10.22
1017.478	HIER & JETZT	D	PRODUCER	30.10.22	1014.760	LE PETIT PIAF	D	PRAESENS	21.12.22
1015.434	HIT THE ROAD	D	FILMCOOPI	27.04.22	1017.154	LE PHARAON, LE SAUVAGE ET LA ...	D	AGORA	19.10.22
1017.021	HOLY SPIDER	D	XENIX	14.09.22	1017.217	LE SIXIÈME ENFANT	D	JMH	26.10.22
1016.358	HOMMES AU BORD DE LA CRISE DE ...	D	PRAESENS	25.05.22	1015.024	LE TEMPS DES SECRETS	D	PATHE	23.03.22
1016.249	HOTEL SINISTRA	D	DCM FILM	08.12.22	1016.468	LE TORRENT	D	PRAESENS	30.11.22
1016.690	HUGO IN ARGENTINA	D	OUTSIDE THE BOX	14.04.22	1017.094	LE TOURBILLON DE LA VIE	D	PATHE	21.12.22
1013.667	HUI BUH UND DAS HEXENSCHLOSS	D	WB	03.11.22	1017.492	LE VISITEUR DU FUTUR	D	JMH	28.09.22
1017.741	HUMAN EXTREME	D	THIERRY DONARD'S FILMS	10.11.22	1015.103	LEANDER HAUSSMANN'S ...	D	PRAESENS	19.05.22
					1017.133	LES AMANDIERS	D	SISTER DISTRIBUTION	23.11.22
I					1017.068	LES CINQ DIABLES	D	FILMCOOPI	31.08.22
1016.137	IL BUCO	D	XENIX	17.03.22	1016.757	LES ENFANTS DES AUTRES	D	FRENETIC	05.10.22
1017.469	IL COLIBRÌ	D	FILMCOOPI	01.12.22	1016.632	LES FEMMES DU SQUARE	D	JMH	16.11.22
1017.929	IL GRANDE GIORNO	D	MORANDINI	22.12.22	1017.088	LES FICHIERS MURET	D	PRODUCER	13.05.22
1017.772	IL PRINCIPE DI ROMA	D	MORANDINI	07.12.22	1016.385	LES FOLIES FERMIÈRES	D	PATHE	11.05.22
1016.672	IL SESSO DEGLI ANGELI	D	MORANDINI	21.04.22	1017.394	Les Harkis	D	ADOK FILMS	19.10.22
1016.618	I'LL STAND BY YOU	D	DOK MOBILE	21.09.22	1016.560	Les intranquilles	D	OUTSIDE THE BOX	11.05.22
1015.190	IMMENHOF – DAS GROSSE ...	D	DCM FILM	26.05.22	1016.134	Les Jeunes Amants	D	FILMCOOPI	23.02.22
1015.097	INCROYABLE MAIS VRAI	D	PRAESENS	15.06.22	1017.309	Les Miens	D	AGORA	23.11.22
1016.463	INDES GALANTES	D	FIRST HAND FILMS	07.09.22					

1016.954	LES PASSAGERS DE LA NUIT	D	XENIX	08.06.22	O			
1016.840	LES SEGPA	D	PATHE	27.04.22	1015.736	OFFICIAL COMPETITION (...)	D	PATHE 07.04.22
1016.322	LES VEETTES	D	JMH	16.02.22	1016.461	OLD BOYS	D	ZAGORA 22.03.22
1016.633	LES VIEUX FOURNEAUX 2: BONS ...	D	JMH	17.08.22	1017.619	ONE MORE JUMP	D	NOHA 06.10.22
1016.733	LETO KADA SAM NAUGILA DA LETIM	D	HELSE	12.05.22	1015.083	ONE OF THESE DAYS	D	OUTSIDE THE BOX 15.06.22
1017.245	LICHTSPIELER	D	PRAESENS	20.10.22	1017.046	ONE PIECE FILM – RED	D	PATHE 10.08.22
1015.164	LICORICE PIZZA	D	NO DISTRIBUTOR	05.01.22	1015.290	OPERATION MINCEMEAT	D	ELITE 26.05.22
1017.246	LIEBER KURT	D	PRAESENS	06.10.22	1017.466	ORPHAN: FIRST KILL	D	ELITE 27.10.22
1015.099	LIEBESDINGS	D	PRAESENS	07.07.22	1014.034	OSKARS KLEID	D	WB 22.12.22
1014.866	LIGHTYEAR	3D	DISNEY	15.06.22	1014.691	OTAC	D	HELSE 11.03.22
1015.907	L'IMMENSITA	D	PATHE	15.09.22	1015.406	OTAR'S DEATH	D	TRIGON 24.02.22
1017.058	L'INCROYABLE LULU	D	JURA-FILMS	16.08.22	1015.191	OUISTREHAM	D	FRENETIC 12.01.22
1014.862	LOST IN PARADISE	D	FRENETIC	12.05.22				
1014.616	LOVE OF FATE	D	OUTSIDE THE BOX	19.01.22	P			
1016.021	LOVE WILL COME LATER	D	VINCA FILM	01.09.22	1017.132	PACIFICATION	D	SISTER DISTRIBUTION 21.12.22
1015.860	LOVING HIGHSMITH	D	FILMCOOPI	10.03.22	1015.724	PAOLO CONTE, VIA CON ME	D	XENIX 10.08.22
1017.026	LUCHSINGER UND DIE GÖTTER	D	ALTE SPINNEREI KÖBELI	21.07.22	1015.407	PARACELSDUS EIN LANDSCHAFTS ...	D	LANGJAHR 14.04.22
1015.319	LYLE, LYLE, CROCODILE	D	SONY PICTURES	19.10.22	1016.693	PARADISE HIGHWAY	D	PRAESENS 04.09.22
					1015.314	PARALLEL LIVES	D	CINEWORX 10.02.22
M					1017.837	PASSION FOR THE MUSIC OF ...	D	PRODUCER 18.11.22
1017.704	MA VIE EST UN DÉFI	D	DNA FILMS	16.11.22	1017.150	PAT AND MAT IN THE COUNTRYSIDE ...	D	OUTSIDE THE BOX 31.08.22
1017.201	MAD HEIDI	D	PRAESENS	23.11.22	1016.930	PAVILLON DU LAURIER	D	MOA FILMS 13.05.22
1014.142	MADELEINE COLLINS	D	FILMCOOPI	09.02.22	1017.244	PETER K. ALLEINE GEGEN DEN STAAT	D	AARDVARK FILM EMPORIUM 10.11.22
1017.646	MAESTRO(S)	D	PATHE	07.12.22	1016.711	PETER VON KANT	D	FILMCOOPI 13.07.22
1016.671	MAHATAH – SIDE STORIES FROM ...	D	RECK FILMPRODUKTION	15.09.22	1015.967	PETERCHENS MONDFAHRT	D	MOVIEBIZ 31.03.22
1016.406	MAIGRET	D	PATHE	23.02.22	1016.022	PETITE NATURE	D	CINEWORX 23.03.22
1014.568	MAISON DE RETRAITE	D	PRAESENS	16.02.22	1015.153	PETITE SOLANGE	D	FRENETIC 02.02.22
1017.205	MAN OF GOD	D	HELSE	01.09.22	1014.299	PJ HARVEY – A DOG CALLED MONEY	D	NOHA 11.06.22
1016.386	MARIA RÉVE	D	PATHE	28.09.22	1015.217	PLACÉS	D	PATHE 12.01.22
1013.438	MARRY ME	D	UNIVERSAL	09.02.22	1016.725	PLANCHA	D	FRENETIC 09.11.22
1016.650	MARX PUÒ ASPETTARE	D	CINEMATHEQUE SUISSE	27.04.22	1017.045	PLUSS.HUGUENOTS	D	VISIONNE MPLUSS 04.09.22
1015.905	MASCARADE	D	PATHE	02.11.22	1014.151	PRESQUE	D	JMH 19.01.22
1014.308	MAYA THE BEE 3: THE GOLDEN ORB	D	DCM FILM	05.05.22	1017.396	PREY FOR THE DEVIL	D	MOVIEBIZ 03.11.22
1017.081	MEDITERRANEAN FEVER	D	FIRST HAND FILMS	14.12.22	1015.847	PRINZESSIN	D	CINEWORX 27.01.22
1016.679	MEIN LEBEN UND DER NOTENSCHNITT	D	MYTHENFILM	07.04.22	1017.017	PRITHVIRAJ	D	N&N CREATIONS 03.06.22
1016.712	MEIN LOTTA-LEBEN – ALLES TSCHAKA ...	D	FILMCOOPI	18.08.22	1015.868	PUSHING BOUNDARIES	D	ROYAL FILM 28.07.22
1017.395	MEINE CHAOSFEE & ICH	D	MOVIEBIZ	13.10.22	1013.616	PUSS IN BOOTS: THE LAST WISH	3D	UNIVERSAL 07.12.22
1016.761	MEITANTEI CONAN – HALLOWEEN ...	D	WALDNER	18.05.22				
1015.957	MEMORIA	D	CINEMATHEQUE SUISSE	02.02.22	Q			
1016.522	MEN	D	ELITE	21.07.22	1014.717	QU'EST-CE QU'ON A TOUS FAIT ...?	D	JMH 06.04.22
1015.422	MENTEUR	D	PATHE	13.07.22	1016.664	QUI RIDO IO	D	CINEMATHEQUE SUISSE 08.06.22
1017.468	MI CHIEDO QUANDO TI MANCHERÒ	D	NOHA	19.10.22				
1015.491	MI IUBITA MON AMOUR	D	AGORA	27.07.22	R			
1017.042	MI PAÍS IMAGINARIO	D	TRIGON	06.10.22	1017.092	R.M.N.	D	CINEWORX 16.11.22
1015.102	MIA AND ME	D	PRAESENS	26.05.22	1016.600	RABIYE KURNAZ GEGEN GEORGE ...	D	FILMCOOPI 12.05.22
1011.070	MINIONS: THE RISE OF GRU	3D	UNIVERSAL	30.06.22	1017.056	RESTE UN PEU	D	FRENETIC 16.11.22
1015.961	MONA LISA AND THE BLOOD MOON	D	PRAESENS	06.10.22	1016.860	RETURN TO DUST	D	TRIGON 19.10.22
1017.206	MOONAGE DAYDREAM	D	UNIVERSAL	14.09.22	1015.908	REVOIR PARIS	D	PATHE 07.09.22
1015.373	MOONFALL	D	ELITE	03.02.22	1017.161	RHEINGOLD	D	WB 27.10.22
1013.241	MORBIUS	D	SONY PICTURES	30.03.22	1016.559	RIEN À FOUTRE	D	OUTSIDE THE BOX 04.05.22
1017.230	MOTHER TERESA & ME	D	LOUISE VA AU CINÉMA	27.10.22	1016.613	RIMINI	D	XENIX 06.10.22
1016.132	MOTHERING SUNDAY	D	ELITE	10.02.22	1016.148	ROBIN DES VOIX	D	OUTSIDE THE BOX 09.02.22
1015.262	MRS HARRIS GOES TO PARIS	D	UNIVERSAL	02.11.22	1015.830	ROBUSTE	D	FIRST HAND FILMS 02.03.22
1016.276	MY HERO ACADEMIA: WORLD ...	D	WALDNER	03.02.22	1015.429	ROTBUB	D	PRAESENS 31.03.22
1016.309	MY SUNNY MAAD	D	FIRST HAND FILMS	27.04.22	1017.096	ROTZLOCH	D	ROYAL FILM 01.12.22
					1016.630	RRR	D	N&N CREATIONS 25.03.22
N					1014.530	RUMBA LA VIE	D	ELITE 24.08.22
1016.750	NAVALNY	D	DCM FILM	28.04.22				
1017.441	NIEWIDZIALNA WOJNA – THE ...	D	DARK DIMENSIONS	06.10.22	S			
1015.010	NIGHTMARE ALLEY	D	DISNEY	19.01.22	1017.699	SAINT OMER	D	CINEWORX 30.11.22
1015.169	NINJABABY	D	XENIX	03.02.22	1016.490	SALVATAGGIO	D	LOUISE VA AU CINÉMA 16.03.22
1017.470	NO BEARS	D	FILMCOOPI	10.11.22	1016.836	SAPELO	D	PRODUCER 12.06.22
1015.892	NOBODY HAS TO KNOW	D	FRENETIC	23.03.22	1016.339	SCHWARZARBEIT	D	FAIR & UGLY 28.04.22
1014.184	NOPE	D	UNIVERSAL	10.08.22	1014.529	SCREAM	D	WB 12.01.22
1017.069	NOS UTOPIES COMMUNAUTAIRES	D	LOUISE VA AU CINÉMA	08.09.22	1016.822	SEMRET	D	CINEWORX 25.08.22
1017.033	NOSTALGIA	D	XENIX	13.10.22	1015.556	SHE SAID	D	UNIVERSAL 23.11.22
1015.192	NOTRE-DAME BRÛLE	D	PATHE	16.03.22	1013.898	SILENCIO RADIO	D	SISTER DISTRIBUTION 09.03.22
1017.392	NOVEMBRE	D	ELITE	05.10.22	1015.208	SIMONE VEIL – LE VOYAGE DU SIÈCLE	D	FILMCOOPI 12.10.22
					1017.147	SING A BIT OF HARMONY	D	WALDNER 28.07.22
					1017.062	SMILE	D	WB 28.09.22



CINEMA SCREENS BY PLACE A-Z 2022

OFC registred, *3D = 3D-Digital Projection (2K/4K), *D = Digital Projection (2K/4K)

PLACE	SCREEN	PART	SEATS	PLACE	SCREEN	PART	SEATS	PLACE	SCREEN	PART	SEATS
A				Basel	Arena 14 *2K	CHD	79	Biel	blue Cinedome 01 *4K/3D	CHD	255
Aarau	Freier Film *2K	CHD	60	Basel	Arena 16 *2K	CHD	79	Biel	blue Cinedome 02 *2K/3D	CHD	94
Aarau	Ideal 1 *2K/3D	CHD	289	Basel	blue Capitol 1 *2K	CHD	406	Biel	blue Cinedome 03 *2K	CHD	96
Aarau	Ideal 2 *2K/3D	CHD	165	Basel	blue Capitol 2 *2K	CHD	125	Biel	blue Cinedome 04 *2K	CHD	102
Aarau	Ideal 3 *2K	CHD	139	Basel	kult.kino atelier 1 *2K	CHD	96	Biel	blue Cinedome 05 *2K/3D	CHD	108
Aarau	Ideal 4 *2K	CHD	77	Basel	kult.kino atelier 2 *2K	CHD	113	Biel	Filmpodium *2K	CHD	76
Aarau	Schloss 1 *2K	CHD	165	Basel	kult.kino atelier 3 *2K	CHD	49	Biel	Lido 1 *2K/3D	CHD	256
Aarau	Schloss 2 *2K/3D	CHD	161	Basel	kult.kino atelier 4 *2K	CHD	183	Biel	Lido 2 *2K	CHD	256
Aarberg	Royal 1 *2K/3D	CHD	164	Basel	kult.kino atelier 5 *2K	CHD	102	Biel	Rex 1 *2K/3D	CHD	379
Aarberg	Royal 2 *2K/3D	CHD	32	Basel	kult.kino Camera 1 *2K	CHD	66	Biel	Rex 2 *2K	CHD	118
Abtwil	blue Cinedome 01 *4K	CHD	564	Basel	kult.kino Camera 2 *2K	CHD	142	Brienz	Kino Brienz *2K	CHD	148
Abtwil	blue Cinedome 02 *2K/3D	CHD	341	Basel	Pathé Küchlin 1 *2K/3D	CHD	499	Brig	Capitol *4K/3D	CHD	143
Abtwil	blue Cinedome 03 *2K/3D	CHD	197	Basel	Pathé Küchlin 2 *2K	CHD	149	Brugg	Excelsior *2K/3D	CHD	180
Abtwil	blue Cinedome 04 *2K	CHD	110	Basel	Pathé Küchlin 3 *2K	CHD	303	Brugg	Odeon *2K	CHD	187
Abtwil	blue Cinedome 05 *2K	CHD	110	Basel	Pathé Küchlin 4 *2K/3D	CHD	154	Bülach	ABC *4K/3D	CHD	281
Abtwil	blue Cinedome 06 *2K/3D	CHD	144	Basel	Pathé Küchlin 5 *2K/3D	CHD	316	Bülach	Bambi *2K/3D	CHD	139
Abtwil	blue Cinedome 07 *2K/3D	CHD	144	Basel	Pathé Küchlin 6 *2K/3D	CHD	190	Bulle	Les Prado 1 *2K/3D	CHF	159
Abtwil	blue Cinedome 08 *4K/3D	CHD	255	Basel	Pathé Küchlin 7 *2K/3D	CHD	316	Bulle	Les Prado 2 *2K	CHF	80
Abtwil	blue Cinedome 09 *2K/3D	CHD	72	Basel	Pathé Küchlin 8 *2K/3D	CHD	190	Bulle	Les Prado 3 *2K/3D	CHF	117
Abtwil	blue Cinedome 10 *2K	CHD	32	Basel	Stadtkino *2K	CHD	99	Burgdorf	Krone *2K	CHD	222
Acquarossa	Blenio *2K	CHI	170	Bellinzona	Forum 1 *2K/3D	CHD	243	Burgdorf	Rex *2K/3D	CHD	250
Adelboden	Rex *2K/3D	CHD	210	Bellinzona	Forum 2 *2K/3D	CHD	119				
Affoltern a.A.	Aula Ennetgraben *2K	CHD	240	Bellinzona	Forum 3 *2K	CHI	40	C			
Aigle	Cosmopolis 1 *2K/3D	CHF	244	Belp	Um die Ecke 1 *2K/3D	CHI	128	Carouge	Bio 1 *4K	CHF	194
Aigle	Cosmopolis 2 *2K	CHF	91	Belp	Um die Ecke 2 *2K	CHI	70	Carouge	Bio 2 *2K	CHF	20
Aigle	Cosmopolis 3 *2K/3D	CHF	117	Bern	CineABC *2K	CHD	219	Carrouge	du Jorat *2K/3D	CHF	200
Airolo	Leventina	CHI	90	Bern	CineBubenberg *2K/3D	CHD	348	Château-d'Oex	cinEden *2K/3D	CHF	180
Allschwil	Fachwerk *2K	CHD	50	Bern	CineCamera *2K/3D	CHD	152	Châtel-St-Denis	Sirius *2K/3D	CHF	153
Altdorf	Leuzinger *2K/3D	CHD	295	Bern	CineClub *2K	CHD	330	Chexbres	Grande Salle *2K	CHF	220
Ascona	Otello *2K/3D	CHI	160	Bern	Cinématte *2K	CHD	100	Chur	Apollo *2K/3D	CHD	333
Aubonne	Rex *2K/3D	CHF	125	Bern	CineMovie 1 *2K	CHD	165	Chur	blue Cinema 1 *4K/3D	CHD	323
				Bern	CineMovie 2 *2K	CHD	99	Chur	blue Cinema 2 *4K/3D	CHD	229
				Bern	CineMovie 3 *2K	CHD	50	Chur	blue Cinema 3 *4K/3D	CHD	151
B				Bern	Kellerkino *2K	CHD	36	Chur	blue Cinema 4 *4K/3D	CHD	117
Baar	Lux *2K/3D	CHD	247	Bern	Kino in der Reitschule	CHD	100	Chur	blue Cinema 5 *4K	CHD	22
Baden	Sterk 1 *2K	CHD	118	Bern	Lichtspiel *2K	CHD	80	Chur	blue Cinema 6 *4K	CHD	38
Baden	Sterk 2 *2K	CHD	100	Bern	Rex 1 *2K	CHD	100	Chur	blue Cinema 7 *4K	CHD	109
Baden	Trafo 1 *2K	CHD	401	Bern	Rex 2 *2K	CHD	56	Chur	blue Cinema 8 *4K/3D	CHD	88
Baden	Trafo 2 *2K/3D	CHD	252	Bethlehem/B	Pathé Wests.01 *2K/3D	CHD	495	Chur	Quader *2K/3D	CHD	232
Baden	Trafo 3 *2K/3D	CHD	169	Bethlehem/B	Pathé Wests.02 *2K	CHD	122	Chur	Stadthof *2K	CHD	72
Baden	Trafo 4 *2K	CHD	185	Bethlehem/B	Pathé Wests.03 *2K/3D	CHD	147	Chur	Studio *2K	CHD	98
Baden	Trafo 5 *2K	CHD	211	Bethlehem/B	Pathé Wests.04 *2K	CHD	122	Collonge-Bellerive	Margand *2K	CHF	120
Basel	Arena 01 *2K	CHD	79	Bethlehem/B	Pathé Wests.05 *2K/3D	CHD	122	Cossonay	Cinéma Casino *2K/3D	CHF	156
Basel	Arena 02 *2K	CHD	79	Bethlehem/B	Pathé Wests.06 *2K/3D	CHD	147	Couvét	Colisée *2K	CHF	207
Basel	Arena 03 *2K/3D	CHD	60	Bethlehem/B	Pathé Wests.07 *2K/3D	CHD	147	Crans-Montana 1	Cinecran *2K/3D	CHF	180
Basel	Arena 04 *2K	CHD	67	Bethlehem/B	Pathé Wests.08 *2K/3D	CHD	279				
Basel	Arena 05 *2K	CHD	79	Bethlehem/B	Pathé Wests.09 *2K/3D	CHD	279	D			
Basel	Arena 06 *2K	CHD	129	Bethlehem/B	Pathé Wests.10 *2K/3D	CHD	408	Davos	Kulturplatz Davos *2K	CHD	135
Basel	Arena 07 *2K	CHD	129	Bethlehem/B	Pathé Wests.11 *2K/3D	CHD	116	Delémont	Cinemont 01 *4K/3D	CHF	372
Basel	Arena 08 *2K	CHD	189	Bévilard	Palace *2K/3D	CHD	235	Delémont	Cinemont 02 *2K	CHF	112
Basel	Arena 09 *2K	CHD	304	Bex	Grain d'Sel *2K/3D	CHD	130	Delémont	Cinemont 03 *2K	CHF	94
Basel	Arena 10 *2K	CHD	447	Biel	Apollo *2K/3D	CHF	387	Delémont	Cinemont 04 *2K/3D	CHF	161
Basel	Arena 11 *2K	CHD	79	Biel	Beluga *2K/3D	CHF	244	Delémont	La Grange *2K/3D	CHF	101
Basel	Arena 12 *2K	CHD	79								

PLACE	SCREEN	PART	SEATS	PLACE	SCREEN	PART	SEATS	PLACE	SCREEN	PART	SEATS
Delémont	Lido *2K	CHF	400	Frick	Fricks Monti *2K/3D	CHD	177	Lancy	Arena 06 *2K/3D	CHF	155
Dietlikon	Pathé 01 *2K/3D	CHD	254					Lancy	Arena 07 *2K/3D	CHF	237
Dietlikon	Pathé 02 *2K/3D	CHD	381	G				Lancy	Arena 08 *2K/3D	CHF	111
Dietlikon	Pathé 03 *2K/3D	CHD	485	Genève	Balexert 01 *2K	CHF	114	Lancy	Arena 09 *2K/3D	CHF	84
Dietlikon	Pathé 04 *2K/3D	CHD	196	Genève	Balexert 02 *2K/3D	CHF	178	Langenthal	Scala 1 *4K/3D	CHD	290
Dietlikon	Pathé 05 *2K/3D	CHD	196	Genève	Balexert 03 *4K/3D	CHF	380	Langenthal	Scala 2 *4K/3D	CHD	48
Dietlikon	Pathé 06 *2K/3D	CHD	184	Genève	Balexert 04 *2K/3D	CHF	324	Langnau i. E.	Kupferschmiede *2K	CHD	112
Dietlikon	Pathé 07 *2K	CHD	157	Genève	Balexert 05 *2K/3D	CHF	176	Laupen	Laupen *2K/3D	CHD	122
Dietlikon	Pathé 08 *2K/3D	CHD	157	Genève	Balexert 06 *2K/3D	CHF	114	Lausanne	Bellevaux *2K	CHF	101
Dietlikon	Pathé 09 *2K/3D	CHD	157	Genève	Balexert 07 *2K/3D	CHF	304	Lausanne	Cinéma Oblò	CHF	50
Dietlikon	Pathé 10 *2K/3D	CHD	65	Genève	Balexert 08 *2K	CHF	158	Lausanne	Cinématographe *2K	CHF	101
Dübendorf	Orion *2K	CHD	208	Genève	Balexert 09 *2K	CHF	158	Lausanne	Cinétoile 01 *2K/3D	CHF	299
Düdingen	kleinkino KRAN *2K	CHD	25	Genève	Balexert 10 *2K/3D	CHF	270	Lausanne	Cinétoile 02 *2K/3D	CHF	299
				Genève	Balexert 11 *2K/3D	CHF	92	Lausanne	Cinétoile 03 *2K/3D	CHF	299
E				Genève	Balexert 12 *2K/3D	CHF	262	Lausanne	Cinétoile 04 *2K	CHF	129
Ebikon	Pathé 01 *4K/3D	CHD	421	Genève	Balexert 13 *2K	CHF	219	Lausanne	Cinétoile 05 *2K/3D	CHF	225
Ebikon	Pathé 02 *4K/3D	CHD	84	Genève	C.Grütli HL *2K	CHF	61	Lausanne	Cinétoile 06 *2K/3D	CHF	225
Ebikon	Pathé 03 *4K/3D	CHD	84	Genève	C.Grütli MS *4K	CHF	198	Lausanne	CityClub *4K	CHF	200
Ebikon	Pathé 04 *4K/3D	CHD	203	Genève	Ciné 17 *2K/3D	CHF	81	Lausanne	Flon 1 *4K/3D	CHF	484
Ebikon	Pathé 05 *4K/3D	CHD	333	Genève	Cinélux *2K	CHF	100	Lausanne	Flon 2 *2K/3D	CHF	273
Ebikon	Pathé 06 *4K/3D	CHD	137	Genève	Cinerama Empire *4K/3D	CHF	323	Lausanne	Flon 3 *2K/3D	CHF	271
Ebikon	Pathé 07 *4K/3D	CHD	84	Genève	Le City *2K	CHF	170	Lausanne	Flon 4 *2K/3D	CHF	116
Ebikon	Pathé 08 *4K/3D	CHD	136	Genève	Le Nord-Sud 1 *2K	CHF	166	Lausanne	Flon 5 *2K	CHF	191
Ebikon	Pathé 09 *4K/3D	CHD	96	Genève	Le Nord-Sud 2 *2K	CHF	30	Lausanne	Flon 6 *2K/3D	CHF	264
Ebikon	Pathé 10 *4K/3D	CHD	149	Genève	Salle Alain Tanner	CHF	50	Lausanne	Flon 7 *2K	CHF	270
Ebikon	Pathé 11 *4K/3D	CHD	98	Genève	Scala I *2K	CHF	190	Lausanne	Galleries 1 *2K/3D	CHF	121
Ebikon	Pathé 12 *4K/3D	CHD	84	Genève	Scala II *2K	CHF	90	Lausanne	Galleries 2 *2K	CHF	125
Echallens	Cinéma d'E... *2K/3D	CHF	256	Genève	Scala III *2K	CHF	90	Lausanne	Galleries 3 *2K	CHF	125
Einsiedeln	Cineboxx 1 *2K/3D	CHD	272	Genève	Sputnik	CHF	70	Lausanne	Galleries 4 *2K	CHF	125
Einsiedeln	Cineboxx 2 *2K/3D	CHD	73	Grenchen	Palace *2K/3D	CHD	231	Lausanne	Galleries 5 *2K/3D	CHF	224
Emmenbrücke	Maxx 1 *2K/3D	CHD	145	Grenchen	Rex *2K/3D	CHD	270	Lausanne	Galleries 6 *2K/3D	CHF	144
Emmenbrücke	Maxx 2 *4K/3D	CHD	401	Gstaad	Ciné-Theater *2K/3D	CHD	203	Lausanne	Galleries 7 *2K	CHF	81
Emmenbrücke	Maxx 3 *4K	CHD	555					Lausanne	Galleries 8 *2K	CHF	80
Emmenbrücke	Maxx 4 *2K	CHD	152	H				Lausanne	Le Zinéma 1 *2K	CHF	18
Emmenbrücke	Maxx 5 *2K/3D	CHD	230	Heerbrugg	Theater Madlen *2K/3D	CHD	250	Lausanne	Le Zinéma 2 *2K	CHF	13
Emmenbrücke	Maxx 6 *2K/3D	CHD	230	Heiden	Rosental *2K	CHD	135	Lausanne	Paderewski *2K	CHF	493
Emmenbrücke	Maxx 7 *2K/3D	CHD	152	Herisau	CineTreff 1 *2K	CHD	138	Lausanne	Salle Brindacier *2K	CHF	35
Emmenbrücke	Maxx 8 *2K/3D	CHD	100	Herisau	CineTreff 2 *2K	CHD	63	Lavin	Cinema Staziun *2K	CHD	24
Engelberg	Cinema Engelberg *2K	CHD	103					Le Locle	Ciné-club du Casino *2K	CHF	250
Ennetbürgen	Villa Honegg	CHD	20	I				Le Noirmont	Cinelucarne *2K	CHF	110
				Ilanz	Sil Platz *4K	CHD	52	Le Sentier	La Bobine *2K/3D	CHF	200
F				Ins	Inskino *2K/3D	CHD	80	Lenk	Cinema Lenk *2K/3D	CHD	182
Flims Dorf	kino-flims Saal 1 *2K/3D	CHD	54	Interlaken	Rex *2K/3D	CHD	240	Lenzburg	Löwen *2K/3D	CHD	195
Flims Dorf	kino-flims Saal 2 *2K/3D	CHD	40	Interlaken	Rex Piccolo *2K	CHD	96	Lenzburg	Urban *2K/3D	CHD	326
Flims Dorf	kino-flims Saal 3 *2K	CHD	32					Les Breuleux	Lux *2K/3D	CHF	153
Flims Dorf	kino-flims Saal 4 *2K/3D	CHD	52	K				Leysin	Regency *2K/3D	CHF	187
Frauenfeld	Luna 1 *2K	CHD	80	Klosters Dorf	Cinema 89 *2K/3D	CHD	100	Liestal	KINOORIS *2K/3D	CHD	139
Frauenfeld	Luna 2 *2K	CHD	32	Kloten	Claudia *2K/3D	CHD	286	Liestal	Sputnik *2K	CHD	62
Frauenfeld	Schlosskino *2K/3D	CHD	141	Konolfingen	Grünegg *2K	CHD	260	Locarno	GranRex *4K	CHI	500
Freienstein	Neues Kino *2K	CHD	120					Locarno	Palacinema 1 *2K	CHI	508
Fribourg	Arena 01 *4K/3D	CHF	473	L				Locarno	Palacinema 2 *2K	CHI	135
Fribourg	Arena 02 *2K	CHF	74	La Chaux-de-Fonds	ABC *2K	CHF	108	Locarno	Palacinema 3 *2K	CHI	135
Fribourg	Arena 03 *2K	CHF	98	La Chaux-de-Fonds	Plaza *2K/3D	CHF	415	Lugano	CineStar 01 *2K	CHI	214
Fribourg	Arena 04 *2K	CHF	98	La Chaux-de-Fonds	Scala 1 *2K/3D	CHF	230	Lugano	CineStar 02 *4K	CHI	242
Fribourg	Arena 05 *2K	CHF	326	La Chaux-de-Fonds	Scala 2 *2K/3D	CHF	169	Lugano	CineStar 03 *4K	CHI	411
Fribourg	Arena 06 *2K/3D	CHF	163	La Chaux-de-Fonds	Scala 3 *2K	CHF	108	Lugano	CineStar 04 *4K/3D	CHI	40
Fribourg	Arena 07 *2K/3D	CHF	196	La Neuveville	Cinéma *2K/3D	CHF	181	Lugano	CineStar 05 *4K/3D	CHI	74
Fribourg	Arena 08 *2K	CHF	196	La Sarraz	Casino *2K/3D	CHF	108	Lugano	CineStar 06 *2K	CHI	84
Fribourg	Arena 09 *2K	CHF	163	Lancy	Arena 01 *2K/3D	CHF	72	Lugano	CineStar 07 *2K	CHI	83
Fribourg	Arena 10 *2K/3D	CHF	48	Lancy	Arena 02 *2K/3D	CHF	169	Lugano	Iride *2K	CHI	88
Fribourg	Rex 1 *2K	CHF	286	Lancy	Arena 03 *2K/3D	CHF	159	Luzern	blue Capitol 1 *2K	CHD	298
Fribourg	Rex 2 *2K	CHF	102	Lancy	Arena 04 *4K/3D	CHF	470	Luzern	blue Capitol 2 *2K	CHD	80
Fribourg	Rex 3 *2K	CHF	110	Lancy	Arena 05 *2K/3D	CHF	106	Luzern	blue Capitol 3 *2K	CHD	90

PLACE	SCREEN	PART	SEATS	PLACE	SCREEN	PART	SEATS	PLACE	SCREEN	PART	SEATS
Luzern	blue Capitol 4	*2K	CHD 100	Oftringen	youcinema 1	*2K/3D	CHD 406	Sion	Capitole	*2K	CHF 114
Luzern	blue Capitol 5	*2K/3D	CHD 132	Oftringen	youcinema 2	*2K	CHD 80	Sion	Les Cèdres	*2K	CHF 82
Luzern	blue Capitol 6	*2K/3D	CHD 154	Oftringen	youcinema 3	*2K/3D	CHD 148	Sion	Lux	*2K/3D	CHF 198
Luzern	blue Moderne	*2K/3D	CHD 435	Oftringen	youcinema 4	*2K/3D	CHD 148	Sissach	Palace	*2K/3D	CHD 107
Luzern	Bourbaki 1	*2K/3D	CHD 218	Oftringen	youcinema 5	*2K/3D	CHD 148	Solothurn	Capitol	*2K/3D	CHD 242
Luzern	Bourbaki 2	*2K	CHD 137	Oftringen	youcinema 6	*2K	CHD 80	Solothurn	Casablanca	*2K	CHD 128
Luzern	Bourbaki 3	*2K	CHD 84	Olten	Capitol	*2K	CHD 122	Solothurn	Kino im Uferbau	*2K	CHD 120
Luzern	Bourbaki 4	*2K	CHD 63	Olten	KinoKoni 1	*2K/3D	CHD 97	Solothurn	Palace	*2K/3D	CHD 344
Luzern	stattkino	*2K	CHD 105	Olten	KinoKoni 2	*2K	CHD 60	Spiez	Movieworld	*2K/3D	CHD 200
Luzern	Verkehrshaus	*4K/3D	CHD 400	Olten	KinoKoni 3	*2K	CHD 56	Spiez	Paradiso	*2K/3D	CHD 55
Lyss	Apollo	*2K/3D	CHD 161	Olten	KinoKoni 4	*2K/3D	CHD 81	Spreitenbach	Pathé Spreitenb. 01	*2K/3D	CHD 360
				Olten	Lichtspiele	*2K	CHD 150	Spreitenbach	Pathé Spreitenb. 02	*2K/3D	CHD 288
M				Orbe	Urba 1	*2K/3D	CHF 99	Spreitenbach	Pathé Spreitenb. 03	*2K/3D	CHD 262
Männedorf	Wildenmann	*2K	CHD 71	Orbe	Urba 2	*2K	CHF 53	Spreitenbach	Pathé Spreitenb. 04	*2K	CHD 81
Martigny	Casino	*2K/3D	CHF 254	Oron-la-Ville	d'Oron1	*2K	CHF 50	Spreitenbach	Pathé Spreitenb. 05	*2K/3D	CHD 76
Martigny	Corso	*2K	CHF 247	Oron-la-Ville	d'Oron2	*2K	CHF 35	Spreitenbach	Pathé Spreitenb. 06	*2K/3D	CHD 55
Massagno	Lux art house	*2K	CHI 273	Oron-la-Ville	d'Oron2	*3K	CHF 15	Spreitenbach	Pathé Spreitenb. 07	*2K/3D	CHD 89
Meiringen	Cinéma	*2K	CHD 170					Spreitenbach	Pathé Spreitenb. 08	*2K	CHD 63
Mendrisio	1908	*2K	CHI 40	P				Spreitenbach	Pathé Spreitenb. 09	*2K	CHD 22
Mendrisio	Ciak	*2K/3D	CHI 96	Payerne	Apollo 1	*2K/3D	CHF 179	Spreitenbach	Pathé Spreitenb. 10	*2K	CHD 26
Mendrisio	Mignon	*2K	CHI 30	Payerne	Apollo 2	*2K/3D	CHF 109	St. Gallen	Scala 1	*2K/3D	CHD 387
Mendrisio	Teatro	*2K/3D	CHI 168	Payerne	Apollo 3	*2K	CHF 87	St. Gallen	Scala 2	*2K	CHD 166
Monthey	Plaza	*2K/3D	CHF 196	Pfäffikon	Kultur im Rex	*2K	CHD 132	St. Gallen	Scala 3	*2K/3D	CHD 119
Montreux	Hollywood 1	*2K/3D	CHF 246	Pontresina	Rex	*2K/3D	CHD 194	St. Gallen	Scala 4	*2K	CHD 82
Montreux	Hollywood 2	*2K	CHF 156	Porrentruy 1	Cinémajoie	*2K	CHF 184	St. Gallen	Scala 5	*2K/3D	CHD 168
Morges	Odéon 1	*2K/3D	CHF 172					St. Gallen	Scala 6	*2K	CHD 72
Morges	Odéon 2	*2K/3D	CHF 90	R				St. Gallen	KINOK Lokremise	*2K	CHD 95
Moutier	Le Cinoche	*2K/3D	CHF 100	Rapperswil	Leuzinger	*2K/3D	CHD 288	Stans	AFM 1	*4K	CHD 103
Muotathal	Kino Muotathal	*2K/3D	CHD 200	Rapperswil	Schlosskino	*2K	CHD 189	Stans	AFM 2	*2K/3D	CHD 80
Muri	Mansarde	*2K	CHD 150	Reinach	TaB* Atelierkino	*2K	CHD 101	Stans	AFM 3	*2K	CHD 61
Muri b. Bern	blue Cinedome 01	*4K/3D	CHD 355	Romanshorn	Roxy	*2K	CHD 170	Ste-Croix	Royal	*2K/3D	CHF 262
Muri b. Bern	blue Cinedome 02	*4K/3D	CHD 270	Rorschach	Cevi-Kino	*2K	CHD 100	Stein am Rhein	Schwanen	*2K/3D	CHD 85
Muri b. Bern	blue Cinedome 03	*4K/3D	CHD 127					St-Imier	Espace Noir		CHF 35
Muri b. Bern	blue Cinedome 04	*4K/3D	CHD 128	S				Sursee	Kinoclub	*2K	CHD 450
Muri b. Bern	blue Cinedome 05	*4K/3D	CHD 128	Sargans	Castels 1	*2K	CHD 191				
Muri b. Bern	blue Cinedome 06	*4K/3D	CHD 97	Sargans	Castels 2	*2K	CHD 52	T			
Muri b. Bern	blue Cinedome 07	*4K/3D	CHD 97	Schaan	Skino 1	*2K	CHD 75	Tavannes	Royal	*2K/3D	CHF 88
Muri b. Bern	blue Cinedome 08	*4K	CHD 78	Schaan	Skino 2	*2K	CHD 36	Thun	Rex 1	*4K/3D	CHD 291
Muri b. Bern	blue Cinedome 09	*4K	CHD 78	Schaffhausen	Kinopolis 1	*2K	CHD 209	Thun	Rex 2	*4K	CHD 224
Muri b. Bern	blue Cinedome 10	*4K	CHD 78	Schaffhausen	Kinopolis 2	*2K/3D	CHD 348	Thun	Rex 3	*4K/3D	CHD 183
Murten	Feuerwehrmagazin N°1	*2K/3D	CHD 72	Schaffhausen	Kinopolis 3	*2K/3D	CHD 437	Thun	Rex 4	*2K	CHD 146
				Schaffhausen	Kinopolis 4	*2K/3D	CHD 209	Thun	Rex 5	*2K	CHD 72
N				Schaffhausen	Kinopolis 5	*2K/3D	CHD 88	Thusis	Rätia	*2K/3D	CHD 162
Näfels	Kino Näfels	*2K/3D	CHD 272	Schaffhausen	Kinopolis 6	*2K	CHD 88	Tramelan	Le Cinématographe	*2K/3D	CHF 160
Netstal	Arena 01	*2K	CHD 151	Schaffhausen	Kinopolis 7	*2K	CHD 88	U			
Netstal	Arena 02	*2K	CHD 48	Schaffhausen	Kinopolis 8	*2K	CHD 88	Uster	Qtopia	*2K	CHD 104
Netstal	Arena 03	*2K	CHD 48	Schaffhausen	Kiwi-Scala 1	*2K	CHD 184	Uznach	Rex	*2K/3D	CHD 227
Netstal	Arena 04	*2K	CHD 48	Schaffhausen	Kiwi-Scala 2	*2K	CHD 77	Uzwil	City 1	*2K/3D	CHD 216
Netstal	Arena 05	*2K	CHD 48	Schöffland	Cinema 8 1	*2K/3D	CHD 383	Uzwil	City 2	*2K/3D	CHD 42
Neuchâtel	Apollo 1	*2K/3D	CHF 400	Schöffland	Cinema 8 2	*2K/3D	CHD 283				
Neuchâtel	Apollo 2	*2K/3D	CHF 200	Schöffland	Cinema 8 3	*2K	CHD 150	V			
Neuchâtel	Apollo 3	*2K	CHF 102	Schöffland	Cinema 8 4	*2K/3D	CHD 166	Verbier	Cinéma de Verbier	*2K	CHF 402
Neuchâtel	Arcades	*2K/3D	CHF 615	Schöffland	Cinema 8 5	*2K/3D	CHD 227	Versoir	Cinéversoix	*2K	CHF 250
Neuchâtel	BIO	*2K	CHF 150	Schwyz	Blau	*2K/3D	CHD 34	Vevey	Astor	*2K	CHF 244
Neuchâtel	Cinéma Minimum	*2K	CHF 42	Schwyz	Grün	*2K/3D	CHD 35	Vevey	Rex 1	*2K/3D	CHF 293
Neuchâtel	Rex	*2K	CHF 200	Schwyz	Orange	*2K/3D	CHD 26	Vevey	Rex 2	*2K	CHF 80
Neuchâtel	Studio	*2K	CHF 260	Schwyz	Rot	*2K/3D	CHD 61	Vevey	Rex 3	*2K/3D	CHF 90
Nyon	Capitole1 Leone	*2K/3D	CHF 219	Sierre	Casino	*2K/3D	CHF 250	Visp	Astoria	*2K/3D	CHD 180
Nyon	Capitole2 Fellini	*2K	CHF 89	Sierre	Le Bourg	*2K	CHF 292				
				Sins	Cinopol 1	*2K/3D	CHD 101	W			
O				Sins	Cinopol 2	*4K	CHD 70	Wädenswil	Schloss Cinéma	*2K/3D	CHD 175
Obbürgen	Bürgenstock	*2K	CHD 69	Sins	Cinopol 3	*4K	CHD 42	Wattwil	Passerelle 1	*2K	CHD 116
Oensingen	Kino oniK	*2K	CHD 80	Sion	Arlequin	*2K/3D	CHF 334				

PLACE	SCREEN	PART	SEATS	PLACE	SCREEN	PART	SEATS	PLACE	SCREEN	PART	SEATS	
Wattwil	Passerelle 2 *2K	CHD	49	Zürich	Arena 04 *2K/3D	CHD	537	Zürich	Stüssihof 1 *2K/3D	CHD	50	
Weinfelden	Liberty 1 *2K/3D	CHD	228	Zürich	Arena 05 *4K/3D	CHD	148	Zürich	XENIX Filmclub *2K	CHD	111	
Weinfelden	Liberty 2 *2K/3D	CHD	128	Zürich	Arena 06 *2K/3D	CHD	147					
Weinfelden	Liberty 3 *2K/3D	CHD	62	Zürich	Arena 07 *2K/3D	CHD	319					
Wengen	Kino Wengen *2K	CHD	260	Zürich	Arena 08 *2K/3D	CHD	178					
Werdenberg	Treff 1 *2K/3D	CHD	217	Zürich	Arena 09 *2K/3D	CHD	112					
Werdenberg	Treff 2 *2K/3D	CHD	97	Zürich	Arena 10 *2K/3D	CHD	84					
Werdenberg	Treff 3 *2K	CHD	51	Zürich	Arena 11 *2K	CHD	90					
Werdenberg	Treff 4 *2K	CHD	48	Zürich	Arena 12 *2K/3D	CHD	85					
Wettingen	Elite 1 *2K	CHD	265	Zürich	Arena 14 *2K/3D	CHD	72					
Wettingen	Elite 2 *2K/3D	CHD	165	Zürich	Arena 15 *2K	CHD	51					
Wettingen	Elite 3 *2K	CHD	105	Zürich	Arena 16 *2K	CHD	43					
Wettingen	Orient *2K	CHD	138	Zürich	Arena 17 *2K	CHD	50					
Wetzikon	Palace 1 *2K/3D	CHD	300	Zürich	Arena 18 *2K	CHD	93					
Wetzikon	Palace 2 *2K/3D	CHD	102	Zürich	Arena 19 *2K/3D	CHD	49					
Wil	Cinewil 1 *2K/3D	CHD	310	Zürich	Arth. Alba *2K	CHD	232					
Wil	Cinewil 2 *2K/3D	CHD	252	Zürich	Arth. Le Paris *2K	CHD	406					
Wil	Cinewil 3 *2K/3D	CHD	78	Zürich	Arth. Movie 1 *2K/3D	CHD	113					
Wil	Cinewil 4 *2K	CHD	39	Zürich	Arth. Movie 2 *2K	CHD	161					
Willisau	cinebar *2K/3D	CHD	61	Zürich	Arth. Picc1 *2K/3D	CHD	183					
Winterthur	blue Maxx 1 *4K/3D	CHD	402	Zürich	Arth. Picc2 *2K	CHD	40					
Winterthur	blue Maxx 2 *2K/3D	CHD	95	Zürich	Arth.StudioUto *2K	CHD	140					
Winterthur	blue Maxx 3 *2K	CHD	95	Zürich	blue Abaton 01 *2K	CHD	323					
Winterthur	blue Maxx 4 *2K	CHD	95	Zürich	blue Abaton 02 *2K/3D	CHD	72	Chur	blue Cinema 1	CHD	323	27.10.
Winterthur	blue Maxx 5 *2K	CHD	191	Zürich	blue Abaton 03 *2K/3D	CHD	182	Chur	blue Cinema 2	CHD	229	27.10.
Winterthur	blue Maxx 6 *2K/3D	CHD	189	Zürich	blue Abaton 04 *2K/3D	CHD	88	Chur	blue Cinema 3	CHD	151	27.10.
Winterthur	Cameo *2K	CHD	84	Zürich	blue Abaton 05 *2K/3D	CHD	56	Chur	blue Cinema 4	CHD	117	27.10.
Winterthur	COALMINE *2K	CHD	80	Zürich	blue Abaton 06 *2K	CHD	24	Chur	blue Cinema 5	CHD	22	27.10.
Winterthur	KIWI 01 *2K/3D	CHD	392	Zürich	blue Abaton 07 *2K	CHD	24	Chur	blue Cinema 6	CHD	38	27.10.
Winterthur	KIWI 02 *2K	CHD	125	Zürich	blue Abaton 08 *2K	CHD	24	Chur	blue Cinema 7	CHD	109	27.10.
Winterthur	KIWI 03 *2K/3D	CHD	101	Zürich	blue Abaton 09 *2K	CHD	36	Chur	blue Cinema 8	CHD	88	27.10.
Winterthur	KIWI 04 *2K	CHD	48	Zürich	blue Abaton 10 *2K/3D	CHD	38	Delémont	La Grange	CHF	101	30.08.
Winterthur	KIWI 05 *2K	CHD	36	Zürich	blue Abaton A *4K/3D	CHD	413	Frauenfeld	Schlosskino	CHD	141	30.11.
Winterthur	KIWI 06 *2K	CHD	60	Zürich	blue Abaton B *2K/3D	CHD	411	Lausanne	Salle Brindacier	CHF	35	30.11.
Winterthur	KIWI 07 *2K	CHD	140	Zürich	blue Capitol 1 *2K	CHD	233	Lavin	Cinema Staziun	CHD	24	28.04.
Winterthur	KIWI 08 *2K	CHD	71	Zürich	blue Capitol 2 *2K	CHD	31					
Winterthur	KIWI 09 *2K	CHD	50	Zürich	blue Capitol 3 *2K	CHD	30					
Winterthur	KIWI 10 *2K/3D	CHD	157	Zürich	blue Capitol 4 *2K	CHD	44					
Winterthur	Loge 1 *2K	CHD	146	Zürich	blue Capitol 5 *2K	CHD	55					
Winterthur	Loge 2 *2K	CHD	102	Zürich	blue Capitol 6 *2K/3D	CHD	146					
Winterthur	Loge 3 *2K	CHD	56	Zürich	blue Corso 1 *4K/3D	CHD	729					
Winterthur	Nische *2K	CHD	50	Zürich	blue Corso 2 *2K/3D	CHD	300					
Worb	chinoworb *2K	CHD	144	Zürich	blue Corso 3 *2K	CHD	120					
				Zürich	blue Corso 4 *2K/3D	CHD	198					
Y				Zürich	blue Metropol 1 *4K/3D	CHD	381					
Yverdon-les-B.	Bel-Air *2K/3D	CHF	252	Zürich	blue Metropol 2 *2K/3D	CHD	83					
Yverdon-les-B.	Cinestudio 1 *2K	CHF	35	Zürich	Filmpodium *2K/3D	CHD	263					
Yverdon-les-B.	Cinestudio 2 *2K	CHF	54	Zürich	Houdini 1 *2K/3D	CHD	50					
Yverdon-les-B.	Cinestudio 3 *2K	CHF	139	Zürich	Houdini 2 *2K	CHD	36	Basel	blue Capitol 1	CHD	406	26.01.
Yverdon-les-B.	Cinestudio 4 *2K	CHF	136	Zürich	Houdini 3 *2K	CHD	40	Basel	blue Capitol 2	CHD	125	26.01.
Yverdon-les-B.	Cinestudio 5 *2K	CHF	37	Zürich	Houdini 4 *2K	CHD	32	Bülach	Bambi	CHD	139	13.07.
				Zürich	Houdini 5 *2K	CHD	54	Delémont	La Grange	CHF	101	29.06.
Z				Zürich	Kosmos 1 *4K/3D	CHD	227	Frauenfeld	Schlosskino	CHD	141	23.11.
Zermatt	Vernissage *2K/3D	CHD	120	Zürich	Kosmos 2 *2K	CHD	99	Luzern	blue Moderne	CHD	435	22.06.
Zuchwil	Canva *2K/3D	CHD	282	Zürich	Kosmos 3 *4K/3D	CHD	100	Wettingen	Elite 1	CHD	265	05.01.
Zuchwil	Canva Blue *2K/3D	CHD	81	Zürich	Kosmos 4 *2K	CHD	97	Wettingen	Elite 2	CHD	165	05.01.
Zuchwil	Canva Club *2K	CHD	100	Zürich	Kosmos 5 *2K	CHD	84	Wettingen	Elite 3	CHD	105	05.01.
Zug	Gotthard *2K	CHD	191	Zürich	Kosmos 6 *4K	CHD	189	Zürich	Kosmos 1	CHD	227	07.12.
Zug	Seehof 1 *2K/3D	CHD	190	Zürich	Riff Raff 1 *2K/3D	CHD	126	Zürich	Kosmos 2	CHD	99	07.12.
Zug	Seehof 2 *2K/3D	CHD	140	Zürich	Riff Raff 2 *2K	CHD	37	Zürich	Kosmos 3	CHD	100	07.12.
Zürich	Arena 01 *2K/3D	CHD	45					Zürich	Kosmos 4	CHD	97	07.12.
Zürich	Arena 02 *2K/3D	CHD	186	Zürich	Riff Raff 3 *2K	CHD	117	Zürich	Kosmos 5	CHD	84	07.12.
Zürich	Arena 03 *2K/3D	CHD	331	Zürich	Riff Raff 4 *2K	CHD	56	Zürich	Kosmos 6	CHD	189	07.12.

New Openings 2022

PLACE	SCREEN	PART	SEATS	OPENED
Chur	blue Cinema 1	CHD	323	27.10.
Chur	blue Cinema 2	CHD	229	27.10.
Chur	blue Cinema 3	CHD	151	27.10.
Chur	blue Cinema 4	CHD	117	27.10.
Chur	blue Cinema 5	CHD	22	27.10.
Chur	blue Cinema 6	CHD	38	27.10.
Chur	blue Cinema 7	CHD	109	27.10.
Chur	blue Cinema 8	CHD	88	27.10.
Delémont	La Grange	CHF	101	30.08.
Frauenfeld	Schlosskino	CHD	141	30.11.
Lausanne	Salle Brindacier	CHF	35	30.11.
Lavin	Cinema Staziun	CHD	24	28.04.

Closed 2022

PLACE	SCREEN	PART	SEATS	CLOSED
Basel	blue Capitol 1	CHD	406	26.01.
Basel	blue Capitol 2	CHD	125	26.01.
Bülach	Bambi	CHD	139	13.07.
Delémont	La Grange	CHF	101	29.06.
Frauenfeld	Schlosskino	CHD	141	23.11.
Luzern	blue Moderne	CHD	435	22.06.
Wettingen	Elite 1	CHD	265	05.01.
Wettingen	Elite 2	CHD	165	05.01.
Wettingen	Elite 3	CHD	105	05.01.
Zürich	Kosmos 1	CHD	227	07.12.
Zürich	Kosmos 2	CHD	99	07.12.
Zürich	Kosmos 3	CHD	100	07.12.
Zürich	Kosmos 4	CHD	97	07.12.
Zürich	Kosmos 5	CHD	84	07.12.
Zürich	Kosmos 6	CHD	189	07.12.

OPENAIR SCREENS BY PLACE A-Z 2022

PLACE	OPENAIR	PART	SEATS
A	Aarau	OpenAir	CHD 1200
	Altdorf	OpenAir	CHD 550
	Altstätten	OpenAir	CHD 450
	Arbon	OpenAir	CHD 1000
B	Baden	OpenAir Freiluftkino	CHD 250
	Basel	Allianz OpenAir	CHD 2100
	Bassersdorf	Balti-Openair-Kino	CHD 100
	Bellinzona	OpenAir	CHI 700
	Bern	Rex OpenAir	CHD 250
	Bévilard	OpenAir	CHF 850
	Biel	OpenAir Filmpodium	CHD 800
	Brig	OpenAir Brig	CHD 420
	Brugg	OpenAir Odeon Garten	CHD 500
	Bubikon	OpenAir Kino Bubikon	CHD 300
	Buochs	OpenAir Kinospktakel	CHD 1000
	Burgdorf	OpenAir Cinete	CHD 250
C	Chur	kinoa – Das Kino OpenAir	CHD 500
	Cossonay	OpenAir TCS	CHF 692
D	Delémont	OpenAir	CHF 600
	Derendingen	OpenAir TCS Driveln Movies	CHD 150
E	Estavayer-le-Lac	Estavayer-le-Lac, OpenAir	CHF 400
F	Frauenfeld	OpenAir	CHD 300
	Fribourg	OpenAir	CHF 600
	Frick	OpenAir	CHD 500
G	Gelfingen	OpenAir Schloss Heidegg	CHD 700
	Genève	OpenAir Ciné du Lac	CHF 800
	Gland	OpenAir Gland	CHF 700
	Glattbrugg	OpenAir Opfiker Filmfestival	CHD 200
H	Hedingen	OpenAir Stella	CHD 250
	Heerbrugg	OpenAir Film am Markt	CHD 300
	Heiden	OpenAir BadiKino	CHD 500
I	Ibach	Bote OpenAir	CHD 500
	Immensee	OpenAir	CHD 210
K	Kreuzlingen	OpenAir	CHD 900
L	Langenthal	OpenAir Langenthaler Kinonächte	CHD 750
	Laufen	OpenAir Laufen	CHD 750

PLACE	OPENAIR	PART	SEATS
	Le Noirmont	Cinéma OpenAir des Franches-Montagnes	CHD 170
	Lenk	OpenAir	CHD 400
	Liestal	OpenAir im Gitterlibad	CHD 500
	Lugano	OpenAir	CHI 800
	Lützelflüh	OpenAir Kino Lützelflüh	CHD 580
	Luzern	OpenAir	CHD 1100
	Lyss	OpenAir Cine Happening	CHD 1052
M	Männedorf	OpenAir Pfruende	CHD 400
	Martigny	OpenAir	CHF 900
	Morges	OpenAir Morges	CHF 250
	Murten	OpenAir	CHD 850
O	Oberhofen	OpenAir im Schlosshof	CHD 250
	Olten	OpenAir youcinema	CHD 300
	Oltingen	Zig Openair	CHD 500
P	Pfäffikon	OpenAir am Pfäffikersee (ZH)	CHD 1000
	Pfäffikon	OpenAir Kino am See Pfäffikon SZ	CHD 1000
	Plaffeien	OpenAir	CHD 400
	Pratteln	OpenAir Autokino Cinema Driveln	CHD 80
	Pratteln	OpenAir Star Movie Night	CHD 500
R	Rudolfstetten	OpenAir Dorfplatz	CHD 400
S	Savognin	OpenAir Kino Savognin	CHD 250
	Schaan	OpenAir Filmfest Schaan	CHD 250
	Schaffhausen	OpenAir Munot	CHD 1500
	Schöftland	OpenAir	CHD 900
	Schwarzenburg	Openair-Kino «Schwarzenburger Filmmächte»	CHD 200
	Seengen	OpenAir Schloss Hallwyl	CHD 600
	Sihlwald	OpenAir	CHD 400
	Sion	OpenAir	CHF 400
	Solothurn	OpenAir Solothurner Sommerfilme	CHD 500
	Spiez	OpenAir Film im Bad	CHD 150
	Steffisburg	OpenAir Hartlisberg Steffisburg	CHD 300
U	Uster	OpenAir	CHD 900
	Uzwil	OpenAir Uzwil	CHD 360
W	Wädenswil	OpenAir Filmmächte Rosenmattpark	CHD 550
	Wattwil	OpenAir Aircine	CHD 300
	Wil	OpenAir SunsetButik	CHD 80
	Wohlen	OpenAir	CHD 700
Y	Yverdon-les-Bains	OpenAir- Y	CHF 250
Z	Zerne	OpenAir	CHD 400
	Zofingen	OpenAir	CHD 800
	Zug	OpenAir	CHD 900
	Zürich	Allianz OpenAir	CHD 1700
	Zürich	OpenAir Bloom	CHD 500
	Zürich	OpenAir Dolder Wellenkino	CHD 475
	Zürich	OpenAir Filmfluss	CHD 500
	Zürich	OpenAir Hofkino	CHD 520
	Zürich	OpenAir Sofakino	CHD 300
	Zürich	OpenAir XENIX	CHD 750
	Zürich	Wetterleuchten: Kino im Schiffbau-Atrium	CHD 100
	Zürich-Oerlikon	OpenAir Kino im MFO-Park	CHD 500
	Zurzach	OpenAir Bad	CHD 850
	Zweisimmen	OpenAir	CHD 400



SWISS-DISTRIBUTORS 2022 (OFC registered/only activ in 2022)

COMPANY	PRO CINEMA SHORTNAME	COMPANY	PRO CINEMA SHORTNAME	COMPANY	PRO CINEMA SHORTNAME
20th Century Fox	FOX	Head Film AG Im Struppen 1, 8048 Zürich	HEAD FILM	Sihlfeld Film Zimmerlistrasse 12, 8004 Zürich	SIHLFELD FILM
Aardvark Film Emporium Schützeneggasse 114, 2502 Biel	AARDVARK FILM EMPORIUM	Helse Kulturverein Hofwiesenstrasse 167, 8057 Zürich	HELSE	Sister Distribution 4, rue des Marbriers, 1204 Genève	SISTER DISTRIBUTION
Adok Films Sàrl Rue des Moraines 8, 1227 Carouge	ADOK FILMS	JMH Distributions SA Promenade 13, 2316 Les Ponts-de-Martel	JMH	Sony Pictures Releasing Switzerland GmbH Dufourstrasse 24, 8008 Zürich	SONY PICTURES
Agora Films Sàrl 16, rue Maunoir, 1207 Genève	AGORA	Jura Films Place du Banneret-Wisard 1, 2745 Grandval	JURA-FILMS	Spiegel Media GmbH Buchholzstrasse 35, 8053 Zürich	SPIEGEL
ALOCO GmbH Hirschengraben 8, 3011 Bern	ALOCO	Kombinat – Büro für kult. Ang. Jungfraustrasse 17, 3600 Thun	KOMBINAT	Spot On Distribution Feldeggstrasse 49, 8008 Zürich	SPOT ON
Alte Spinnerei Köbeli Hauptgasse 37, 3280 Murten	ALTE SPINNEREI KÖBELI	Kurzfilmtage Winterthur Steiggasse 2, 8401 Winterthur	KURZFILMTAGE	SRISHON Tiefenwaag 14A, 5420 Ehrendingen	SRISHON AG
Alva Film Rue de la Colline 10, 1205 Genève	ALVA FILM	Labora Services S.a.r.l. Chemin de Praz-Buchilly 24, 1066 Epalinges	SAJE Distribution	Stamm Film AG Limmattalstrasse 19, 8049 Zürich	STAMM
Artemis Films Production S.A. 37, Route de la Place, 1966 Ayent	ARTEMIS FILMS	Langjahr Film GmbH Luzernerstrasse 16, 6037 Root	LANGJAHR	Swiss Partnership SP Sarl 15, rue du Cendrier, 1201 Genève	SWISS PARTNERSHIP SP
Association Zooscope Production Avenue Louis-Ruchonnet 4, 1003 Lausanne	ZOOSCOPE PRODUCTION	LELIXIR Sàrl Grand-Rue 24, 1820 Montreux	LELIXIR	The Walt Disney Company (Switzerland) GmbH Stampfenbachstrasse 48, 8006 Zürich	DISNEY
Aura Film sagl Via Sole 2, 6947 Savosa	AURA FILM	les Films Zorr Productions Sàrl Ch. Champagnette, 1292 Chambésy	LES FILMS ZORRR	Thierry Donard's Films Rue Ancienne 88, 1227 Carouge	THIERRY DONARD'S FILMS
Bande à part Films Sàrl Rue Mauborget 6, 1003 Lausanne	BANDE À PART DISTRIBUTION	Look Now! Gasometerstrasse 9, 8005 Zürich	LOOK NOW!	Trigon Film Limmatauweg 9, 5408 Ennetbaden	TRIGON
Calypso Film AG Mythenstrasse 7, 6003 Luzern	CALYPSO	Louise Productions Sàrl Rue de la Clergère 2, 1800 Vevey	LOUISE PROD	Troubadour Films Distribution 34, rue ancienne, 1227 Carouge	TROUBADOUR
Casa Azul Films 97, rue de Genève, 1004 Lausanne	CASA AZUL	Louise va au cinéma Chemin du Claisset 17, 1256 Troinex	LOUISE VA AU CINÉMA	Universal Pictures Intern. Switzerland GmbH Mühlebachstrasse 54, 8032 Zürich	UNIVERSAL
CB Distrib Heiniweg 11, 8404 Winterthur	CB DISTRIB	Maat Film Weiermattstr. 32, 3027 Bern	MAAT FILM	Vega Film AG / Vega Distribution AG Molkenstrasse 21, 8004 Zürich	VEGA
Camera Obscura Distribution 2715 Châtelat-Monible	CAMERA OBSCURA	Manisanda Productions Chemin du Claisset 17, 1256 Troinex	MANISANDA	Vertiges Prod Devrient 3270 Aarberg	VERTIGES PROD
Casa Azul films 97, rue de Genève, 1004 Lausanne	CASA AZUL	Milieu Pictures GmbH Freystrasse 15, 8004 Zürich	MILIEU PICTURES GMBH	Vinca Film GmbH Limmatstrasse 291, 8005 Zürich	VINCA FILM
Ciné-Doc Rue de la Barre 6, 1005 Lausanne	CINÉ-DOC	MOA films Route de la Combe 21, 1921 Martigny-Croix	MOA FILMS	VISIONNE mplus Unterdorf 122, 8262 Ramsen	VISIONNE MPLUSS
Cinejoy Movies GmbH Hauptstrasse 76, 8637 Laupen	CINEJOY MOVIES	Mont-Blanc Distribution SA 11, rue Céard, 1204 Genève	MONT-BLANC	Warner Bros. Entertainment Switzerland GmbH Mürtschenstrasse 25, 8048 Zürich	WB
Cinéma Lux 8, bd Saint-Georges, 1205 Genève	CINÉLUX	Morandini Film Distribution Via Vela 21, 6850 Mendrisio Stazione	MORANDINI	Xenix Filmdistribution GmbH Weberstrasse 21, 8004 Zürich	XENIX
Cinémathèque Suisse Allée Ernest-Ansermet 3, 1002 Lausanne	CINEMATHEQUE SUISSE	MovieBiz Films Bachweg 18, 9631 Ullisbach	MOVIEBIZ	Zagora Films SA Rue de la Tour 69 E, 1867 Olon	ZAGORA
Cineworx GmbH Clarastrasse 48, 4005 Basel	CINEWORX	Mythenfilm Rickenbachstrasse 60, 6431 Schwyz	MYTHENFILM		
Cognito Films Erlachstrasse 25, 8003 Zürich	COGNITO FILMS	N&N Creations GmbH Grellingerstrasse 44, 4142 Münchenstein	N&N CREATIONS		
Dark Dimensions Eschenbachstrasse 98, 6023 Rothenburg	DARK DIMENSIONS	Neugass Kino AG Röntgenstrasse 22, 8005 Zürich	NEUGASS		
DCM Film Distribution Kreuzstrasse 2, 8008 Zürich	DCM FILM	Noha Film Sagl Via Ronchetto 7, 6900 Lugano	NOHA		
DNA FILMS SA Rue Ferdinand-Hodler 7, 1207 Genève	DNA FILMS	NORA films Ottikerstrasse 83, 8044 Zürich	NORA FILMS		
DocMovefilm Via al Lido 12, 6962 Viganello-Lugano	DOCMOVIEMFILM	Outside the Box Chemin du Martinet 28, 1007 Lausanne	OUTSIDE THE BOX		
DOK MOBILE SA Rue Jean-Prouvé 4, 1762 Givisiez	DOK MOBILE	p.s. 72 productions Brandschenstrasse 72, 8002 Zürich	P.S. 72 PRODUCTIONS		
Elite Film AG Badenerstrasse 156, 8026 Zürich	ELITE	P.S. Productions Sàrl Chemin en Fossiaux 5, 1618 Châtel-St-Denis	P.S. PRODUCTIONS		
FAIR & UGLY filmprod GmbH Lorrainestrasse 15, 3013 Bern	FAIR & UGLY	Pathé Films AG Neugasse 6, 8031 Zürich	PATHE		
Fama Film AG Brahmsstrasse 16, 8003 Zürich	FAMA	Praesens-Film AG Münchhaldenstrasse 10, 8034 Zürich	PRAESENS		
Film Verleih Gruppe Waldner Badenerstrasse 18, 8004 Zürich	WALDNER	Ramiy Products Neugasse 60, 8005 Zürich	RAMIY		
Filmbringer Distribution AG Weyermannstrasse 28, 3008 Bern	FILMBRINGER	RECK Filmproduktion Dienerstrasse 7, 8004 Zürich	RECK FILMPRODUKTION		
Filmbüro Badenerstrasse 39, 8004 Zürich	FILMBÜRO	REDSpace AG Rütistrasse 14, 8952 Schlieren	REDSpace FILMPRODUKTION		
Filmcoopi Zürich AG Heinrichstrasse 114, 8031 Z	FILMCOOPI	roses for you film Langenegg 9, 9038 Rehetobel	ROSES FOR YOU FILM		
First Hand Films Neunbrunnenstrasse 50, 8050 Zürich	FIRST HAND FILMS	Royal Film Luftgässlein 4, 4051 Basel	ROYAL FILM		
Frenetic Films AG Lagerstrasse 102, 8004 Zürich	FRENETIC	S. Balkhi – Bollywoodfilmverleih Ishq Swiss	BALKHI – BOLLYWOOD ISHQ SWISS		
FMM Film GmbH Spiegelgasse 29, 8001 Zürich	FMM FILM	Schumacher & Frey GmbH Räffelstrasse 11, 8045 Zürich	SCHUMACHER & FREY		
Häselbarth Filmproduktion GmbH Luegetenstrasse 21, 6004 Luzern	HÄSELBARTH				

PROCINEMA MEMBERS 2022

Verbandsadressen / Adresses des associations

Geschäftsstelle / head-office ProCinema

Herr René Gerber, 031 387 37 00
Schwarztorstrasse 56/Postfach 399, 3000 Bern 14
info@procinema.ch

Präsidentin / Présidente ProCinema

Frau Doris Fiala, 031 387 37 00
Postfach 399, 3000 Bern 14
info@procinema.ch

Association des Cinémas Romands (ACR)

Monsieur Xavier Pattaroni, 026 347 31 51
c/o Cinemotion, case postale 1399, 1701 Fribourg
xpattaroni@cinemotion.ch

SINC – Swiss Independent Cinemas

Herr Manuel Zach, 032 384 11 35
Bielstrasse 27, 3250 Lyss
cinergie@bluewin.ch

UCS – United Cinemas of Switzerland

Frau Edna Epelbaum, 032 322 02 62
Bahnhofstrasse 30, 2502 Biel
e.epelbaum@cinevital.ch

SSV – Schweizer Studiofilm Verband

Frau Sabine Girsberger, 044 448 44 22
c/o Filmcoopi Zürich
Heinrichstrasse 114, 8031 Zürich
info@independent-pictures.ch

AGSI – Associazione dei Cinematografi della Svizzera Italiana

Signore Andrea Incerti, 091 649 54 83
Via Campione 38, 6816 Bissone
andrea.incerti@bluewin.ch

fds – filmdistribution schweiz

Frau Lea Meister, 031 387 37 30
Zieglerstrasse 29, 3007 Bern
info@filmdistribution.ch

blue Entertainment AG, Basel, Bern, Biel, Chur, Luzern, St. Gallen, Winterthur, Zürich

Herr Grégoire Schnegg, 044 225 25 50
Maschinenstrasse 10, Postfach, 8021 Zürich
info-cinema@blue.ch

Ostschweizer Kinoverband

Herr Hanspeter Sigg, 044 251 52 28
Bergstrasse 42, 8032 Zürich
nsigg@bluewin.ch

IG-UMS

Interessengemeinschaft Unabhängiger Multiplexe Schweiz
Herr Edouard A. Stöckli, 044 296 90 75
c/o Arena Cinemas AG, Kalandplatz 5, 8045 Zürich
lesfontaines@cinobox.ch

SKV – Schweiz. Kino-Verband

Herr Cédric Bourquard, 044 265 65 80
Theaterstrasse 10, 8001 Zürich
info@skv-ac.s.ch





**PROCINEMA
FACTS & FIGURES 2022
ONLINE**